ST. WENDELIN HIGH SCHOOL

The Foslin

St. Wendelin High School

Fostoria, Ohio Volume 36, 1964

Dedication

"Ask not what your country can do for you, ask what you can do for your country." These immortal words of a martyred president go down in history as a dynamic challenge to every graduate of every Commencement Class in America. It is fitting and right that an eternal flame now burns in solemn memory of this Lincolnesque patriot of America. In the flickering symbol of that eternal flame, America's youth can find the inspiring answer to their own quest for greatness and service.

Accordingly, to JOHN FITZGERALD KENNEDY, international peace-worker, protagonist of civil rights, and thirty-fourth President of the United States of America, We, the Graduating Class of 1964, dedicate the thirty-sixth volume of THE FOSLIN.

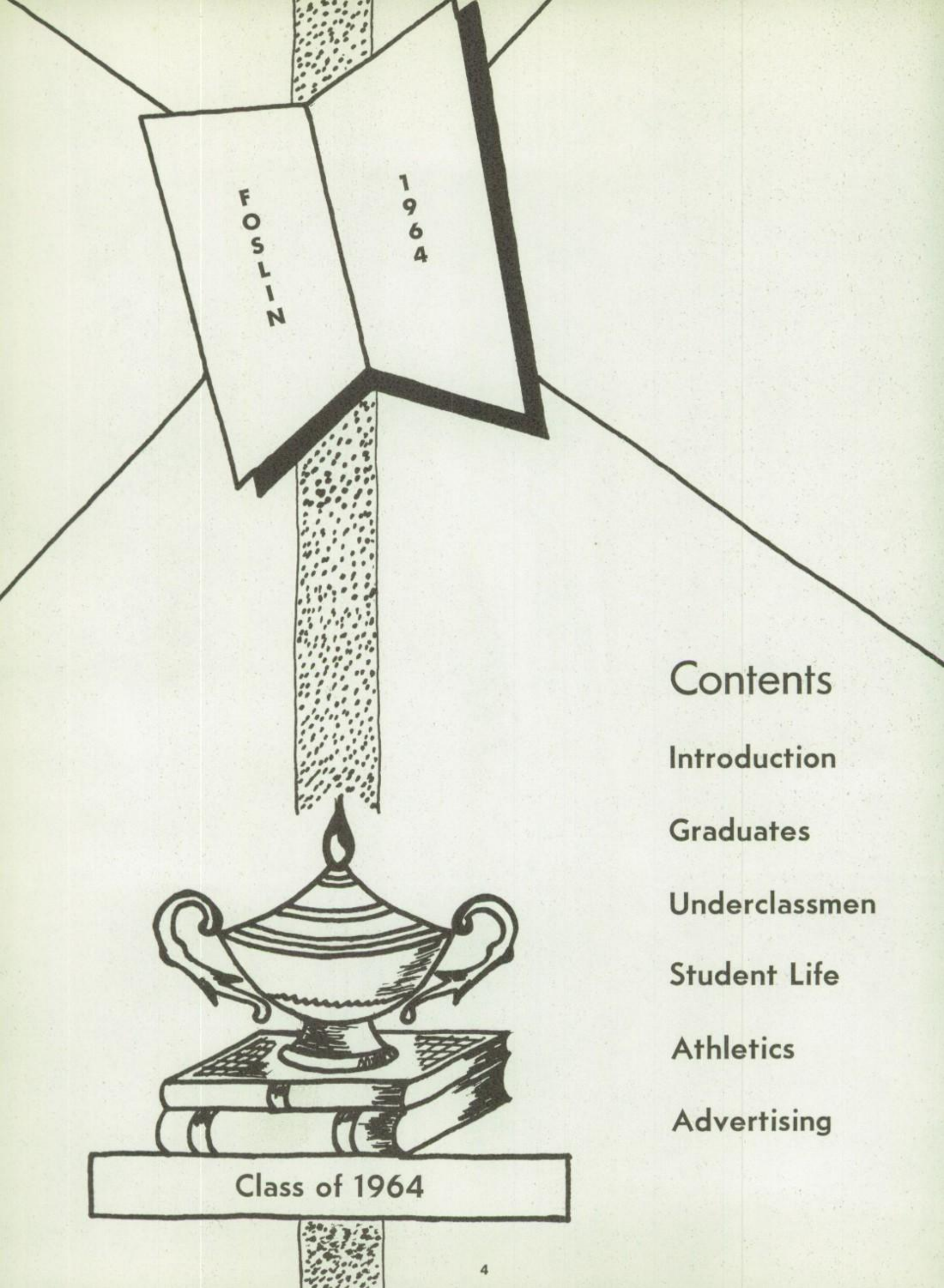

Contents

Introduction

Graduates

Underclassmen

Student Life

Athletics

Advertising

A New Pontiff
POPE PAUL VI

The Most Reverend
GEORGE J. REHRING, S. T. D.
Bishop of Toledo

Tribute

The Very Reverend Monsignor Louis Walter

"Many are called, but few are chosen," and even fewer join the elevated ranks of the Monsignori. For this distinction, Very Reverend Monsignor Walter, we cangratulate you! We are confident that you will continue to aid St. Wendelin Parish in its various parochial endeavors.

An impressive addition to St. Wendelin High School stands as a tribute to your excellence, testifying to your energetic devotion to St. Wendelin. Again, congratulations and our sincere vote of appreciation we extend to you, Monsignor Walter!

—The Class of 1964

In Appreciation . . .

To you, our Principal Father Donald Hunter, we owe an unrequitable debt of gratitude for these past four years during which you have been counselor, teacher, principal, and guiding friend.

We shall ever strive to attain the goals which you have set for us: spiritually, culturally, and educationally. In our efforts to achieve these goals, we hope always to be a credit to you and to St. Wendelin High School.

—The Class of 1964

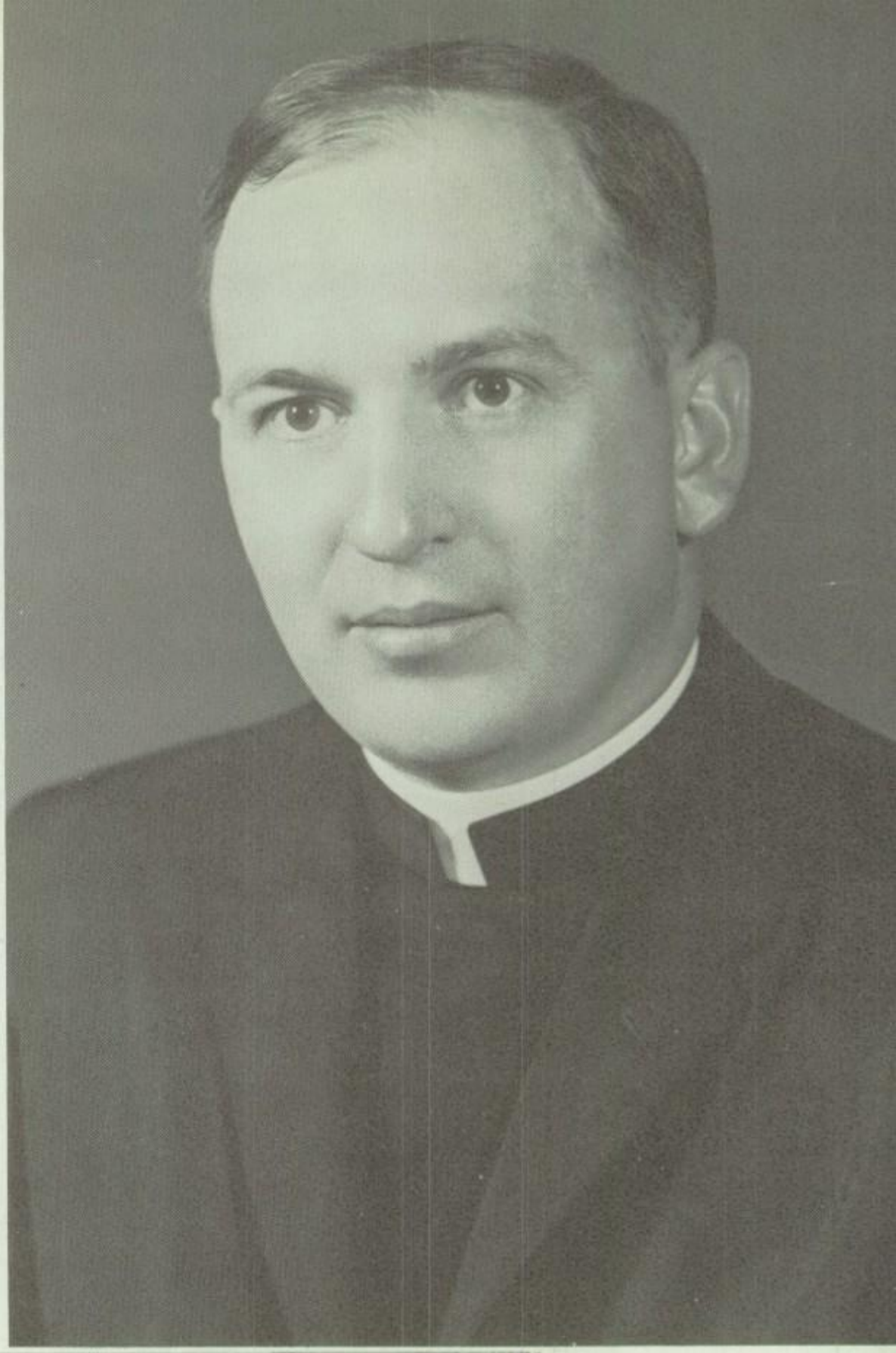

The Reverend Donald S. Hunter

1964

1958

Religion Instructors

The Reverend Robert Donnelly
Sophomore Religion Instructor

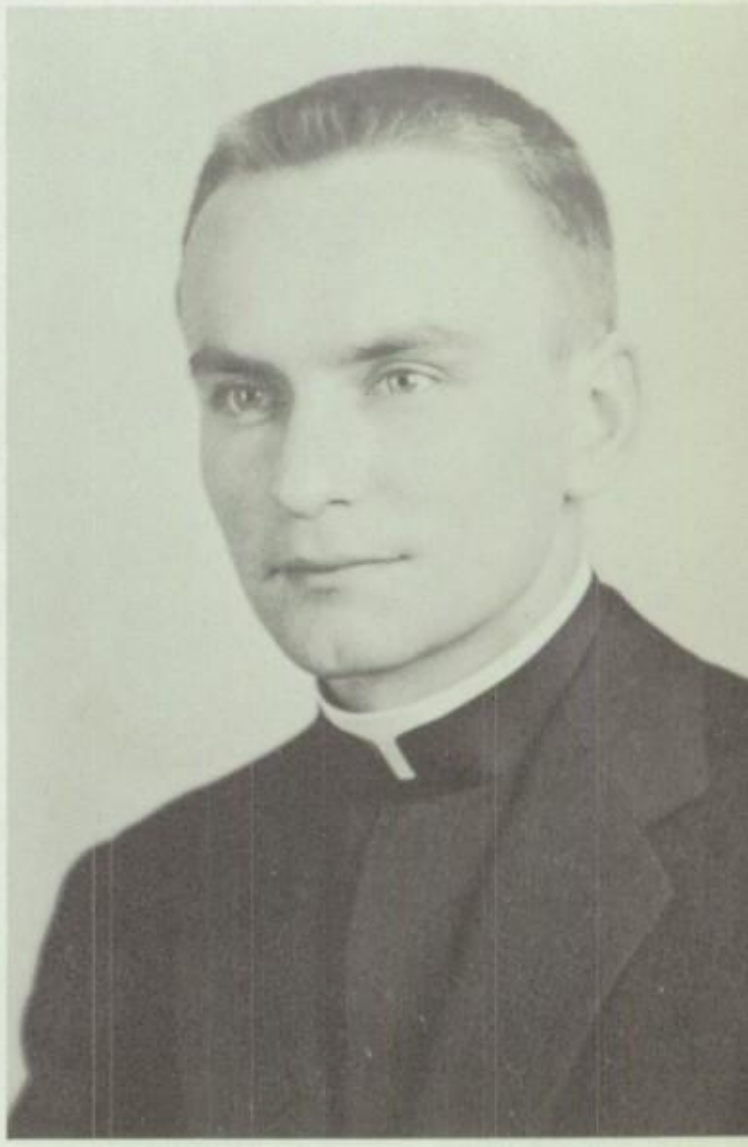

The Reverend Richard Wurzel, S. T. D.
Freshman Religion Instructor

1953

Father Donald Hunter poses in the backyard of the rectory at Sts. Peter and Paul, Sandusky, Ohio, prior to his coming to St. Wendelin in November 1953.

Our Lady,

Seat of Wisdom,

Bless Our Religious Faculty!

Religious Faculty

Sister Mary Bertrand, S. N. D.

Sister Mary Gregory, S. N. D.

Sister Mary Johnene, S. N. D.

Sister Mary Joanne, S. N. D.

Sister Mary Lewellin, S. N. D.

Sister Mary Lillian, S. N. D.

Sister Mary Matthias, S. N. D.

Office Personnel

Trying to fulfill the scholastic needs of Principal Father Donald Hunter and of the students at S.W.H.S. is a big task. The office secretaries, however, always seem to have things under control. Mrs. Adelle Lininger completes a form on the Selectric, while Mrs. Ida Crawford discusses a program with Father Hunter.

Lay Faculty

"Summit Conferencing" in Father Hunter's office is St. Wendelin's distinguished lay faculty: Mr. Timothy McGee, music; Mr. L. Edward Wasserman, science and mathematics; Mr. John Pocs, English and bookkeeping; Mr. Matthew Sobon, social studies; the Rev. Donald S. Hunter, principal, Latin, and sociology; Mr. Gerald Giles, English; Mr. Charles Bryant, physical education and assistant coach; Mr. Kenneth Herman, civics instructor, athletic director, and head football coach; and Mr. Richard Hearden, social studies and head basketball coach.

Service with a Smile

A school day, a cafeteria, and wide smiles reveal that Mrs. Norton Boyer, Mrs. Alvin Grine, Mrs. Robert Hoover, and Mrs. Joseph Gase enjoy their work servicing the cafeteria. When the student body and faculty return for seconds, or take seconds right away, one can be sure it is due to the fact that S.W.H.S.'s chefs have a culinary creativeness everyone relishes.

Mr. Gordon Scott, hard-working member of the maintenance department, pauses in the entrance of the elevator before resuming his duties.

Chief maintenance engineer, Mr. Charles Macias ("Charlie" to the students), applies his skill as electrician and carpenter. In addition to maintaining the school, Charlie manages to maintain that ever-present smile.

Mr. Wilfred Kuhn, third member of the maintenance crew, preferred not to pose for a picture.

Foslin Staff

JANE KINN
Co-Editor

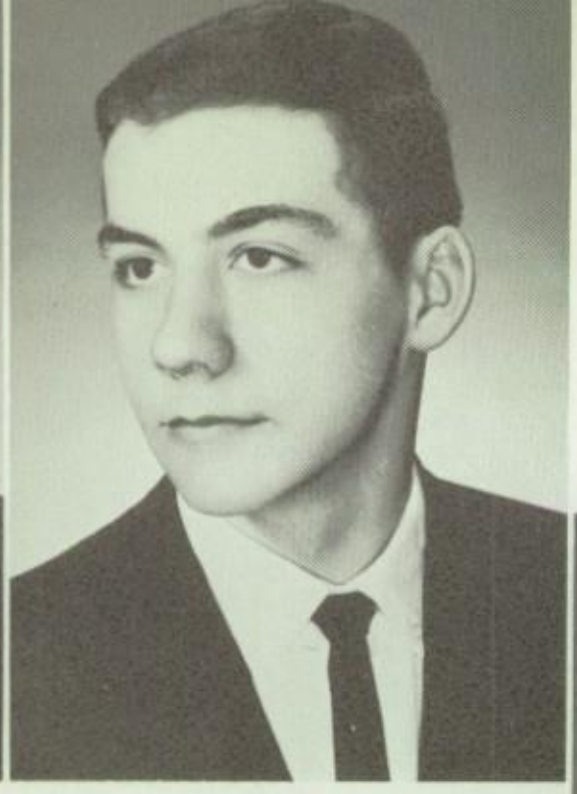

DAVID CLOUSE
Co-Editor

JOHN BULKOWSKI
Production Editor

CAMILLE MARKEY
Production Editor

Two key seniors who engineered the annual production were Steve Kinn, lay-out editor, and Joyce Boes, chief typist.

THOMAS SCHETTER
Introduction Section

CAROLYNN AFFHOLDER
Introduction Section

KATHLEEN MURRIN
Senior Section

KATERI LA FONTAIN
Senior Section

SUSAN BENNETT
Underclassmen Section

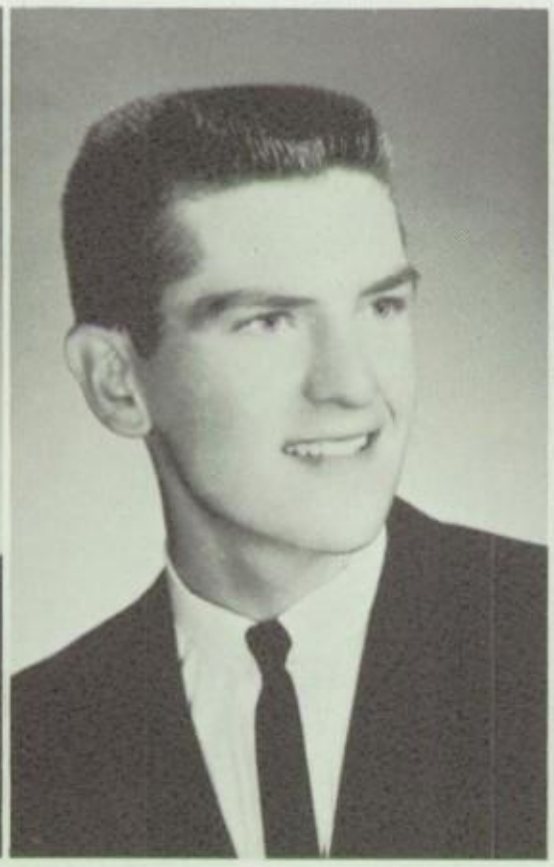

STEWART KING
Underclassmen Section

GERMAINE ALLIS
Student Life

JOEL SCOTT
Student Life

ANN STROUSE
Social Section

GRETCHEN NYE
Social Section

ROBERT ALGE
Basketball Section

JAMES HUTH
Football Section

MICHAEL LONSWAY
Football Section

JANICE COOL
Typist

CAROL LYONS
Bookkeeper

LUCY REESE
Typist

DIANE WAGNER
Typist

PAULETTE EMERINE
Assistant

BARBARA LONSWAY
Circulation Editor

JANE ROBERTS
Subscription Editor

MARY HUBER
Advertising Section

KARL SNYDER
Advertising Section

Courtesy of Pat Marchion Studio

Family Circle

The 1964 FOSLIN Staff pays tribute to Dr. R. S. Markey, loyal parishioner, team physician, and genuine friend to SWHS, for the past ten years. In gracious compliance with the request of the staff, Dr. Markey takes time out from a busy schedule to pose with his wonderful family consisting of his wife and thirteen children: (On Floor) Sean Timothy and Matthew Gerald; (On Chairs) Collen Elizabeth, Mrs. Helen Markey, holding Shannon Jerome, Seamas Brendan, Dr. Markey, holding Brian Joseph, and Siobhan Gabrielle; (Standing) Kathryn Lynn, Maureen Elaine, Mary Melissa, Camille Anne, Patrick Lee, and Anne Michele.

On the Vocation Front

Two members of the Class of '64 have dedicated their lives to the service of Christ in religion. Douglas Emerine is at present studying in Our Lady of the Lake Seminary, Wauwasee, Indiana. Kathleen Zoeller will receive the habit of the Sisters of Notre Dame in Toledo, Ohio, next August.

KATHLEEN ZOELLER

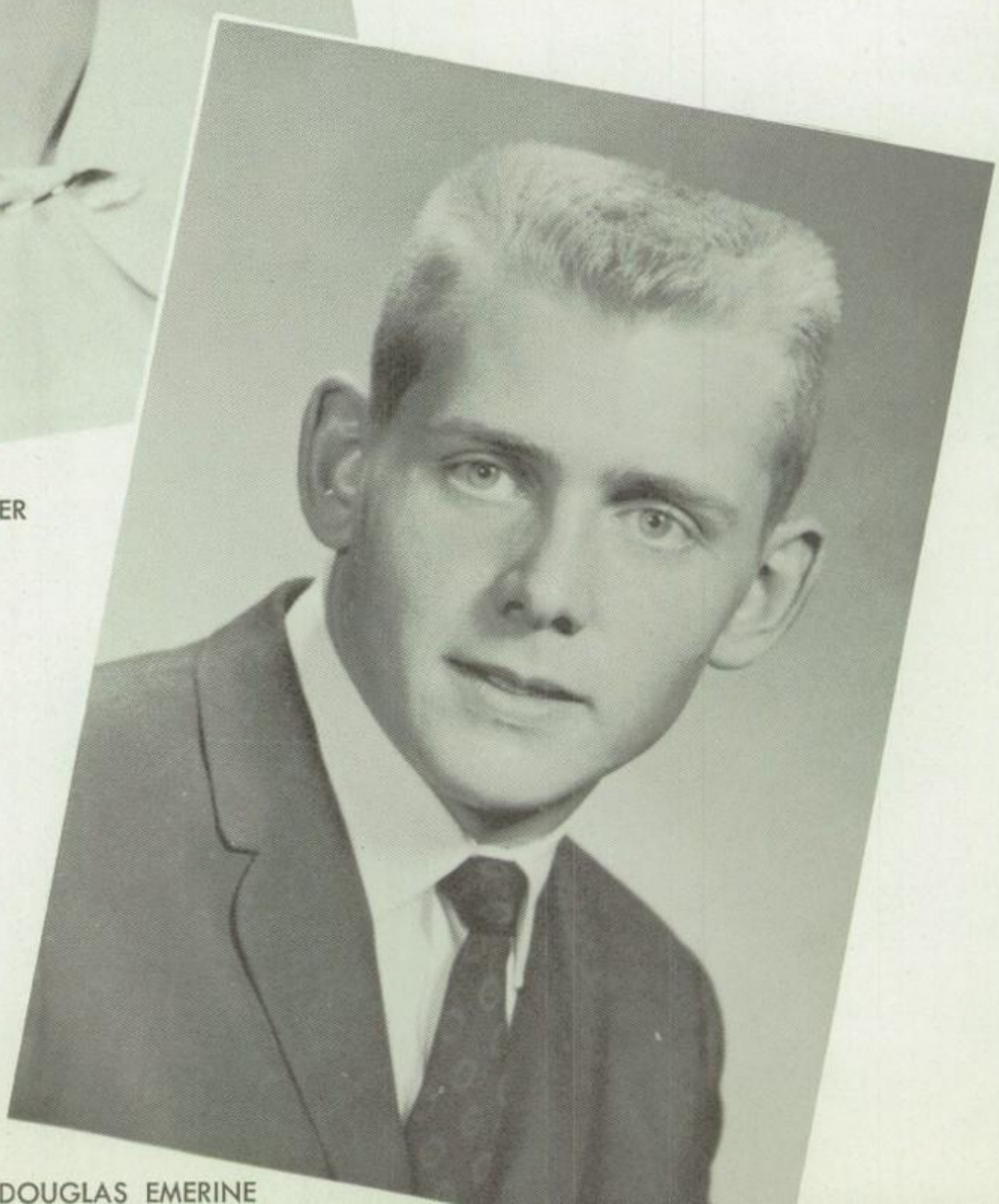

DOUGLAS EMERINE

SENIORS

THOMAS E. SCHETTER
President

JANE ELLEN KINN
Vice President

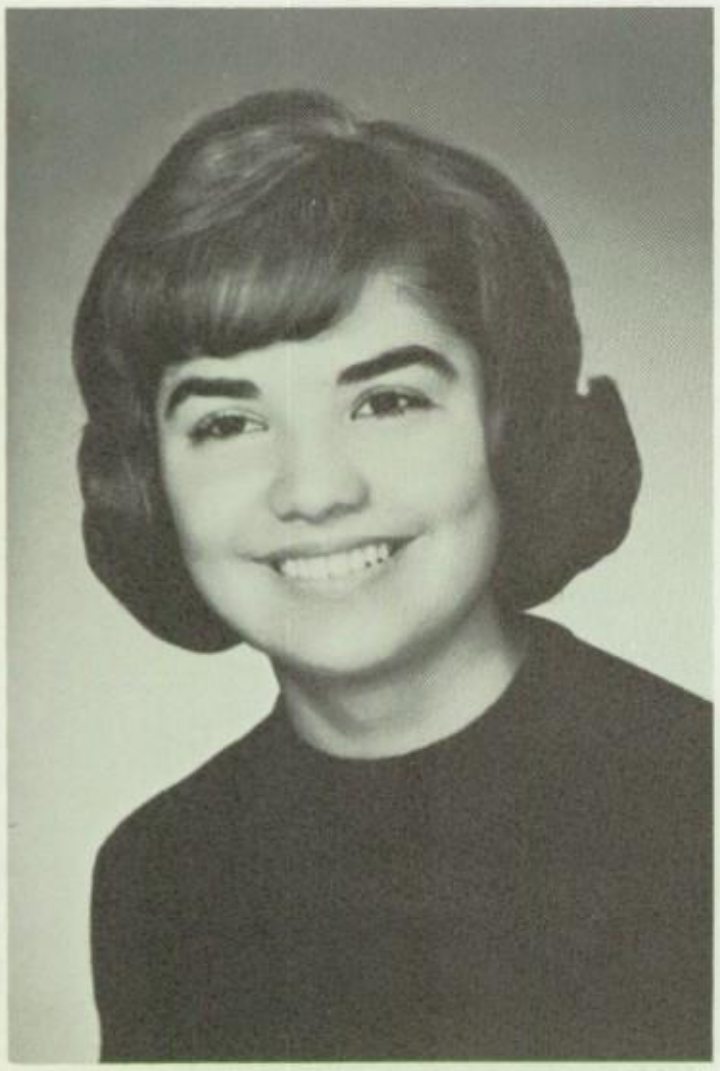

GERMAINE V. ALLIS
Secretary

JAMES P. MARCHION
Treasurer

CAROLYNN MARIE AFFHOLDER

ROBERT C. ALGE

JAMES L. BALLREICH

SUSAN MARIE BENNETT

JOYCE ANN BOES

MARIE EMMA BRICKNER

YVONNE RUTH BRICKNER

MARY JO BUGNER

JOHN S. BULKOWSKI

DUANE R. BURNS

JANICE L. COOL

ROBERT B. CLARK

DAVID E. CLOUSE

CYNTHIA ANN ELCHERT

ALLEN W. CREEGER, JR.

JAMES M. CRAWFORD

JAMES E. FRANKART

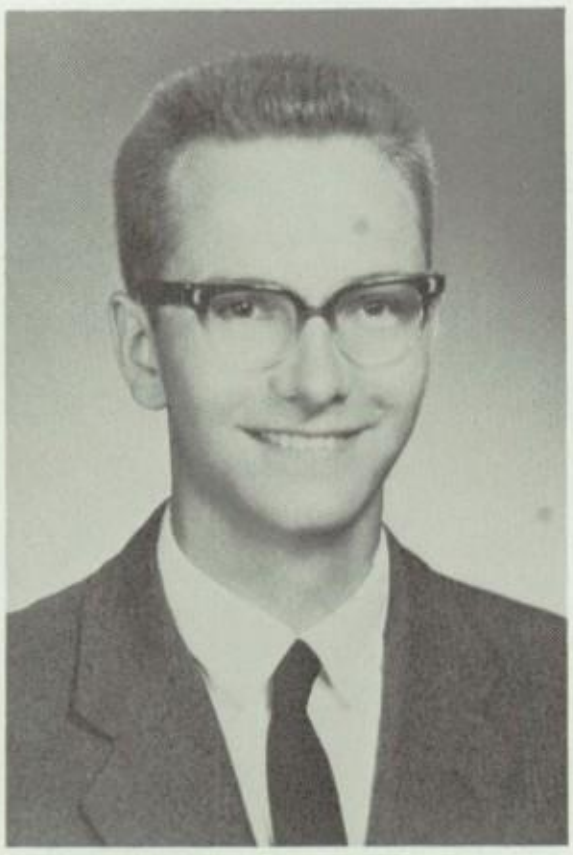

EUGENE M. FRANKART

PAULETTE KAY EMERINE

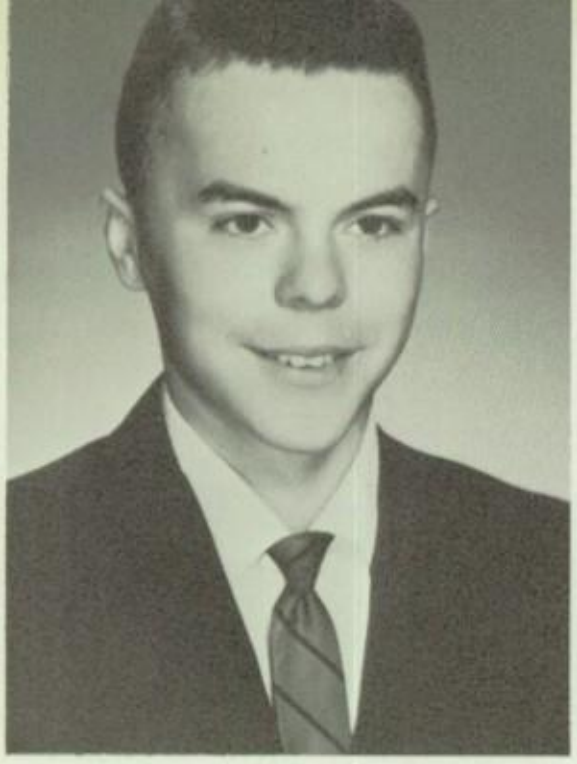

MICHAEL R. FRIAS

DOROTHY JANE FRISCH

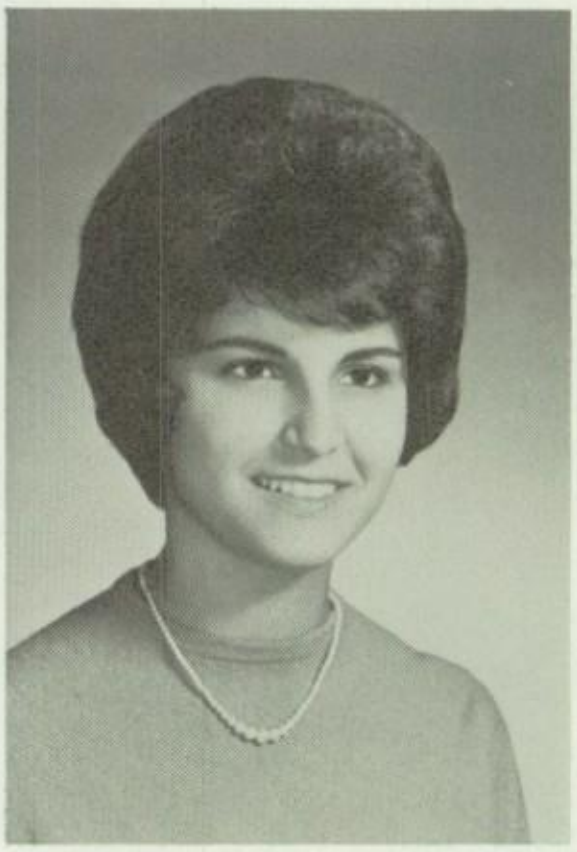

MARY CATHERINE GASE

JAMES E. GEHRING

FRANCIS J. HOFFBAUER

MARY ELAINE HAUBERT

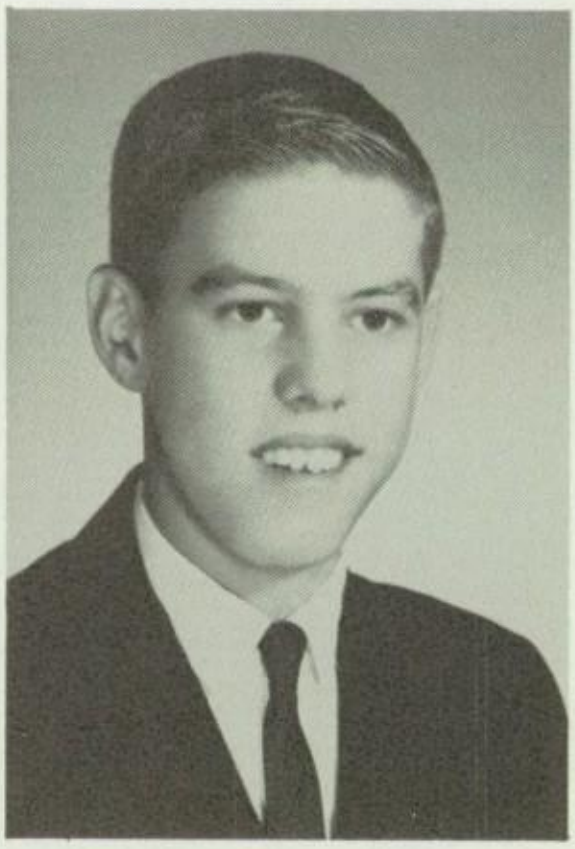

JAMES A. HERMAN

CHARLES E. HOHMAN

ROBERT P. HOOVER

DANIEL K. HOWBERT

JAMES E. HUTH

ANN PATRICE HUTH

MARY ANN HUBER

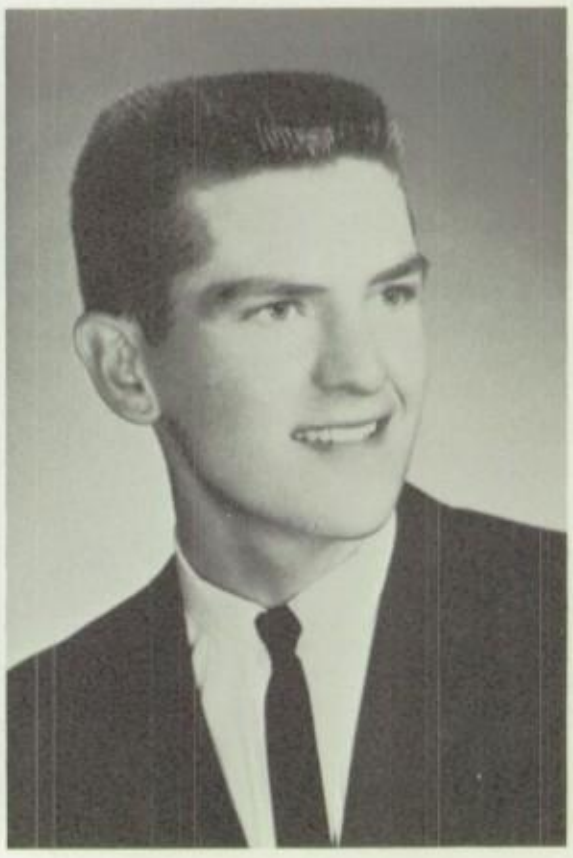

STEWART P. KING

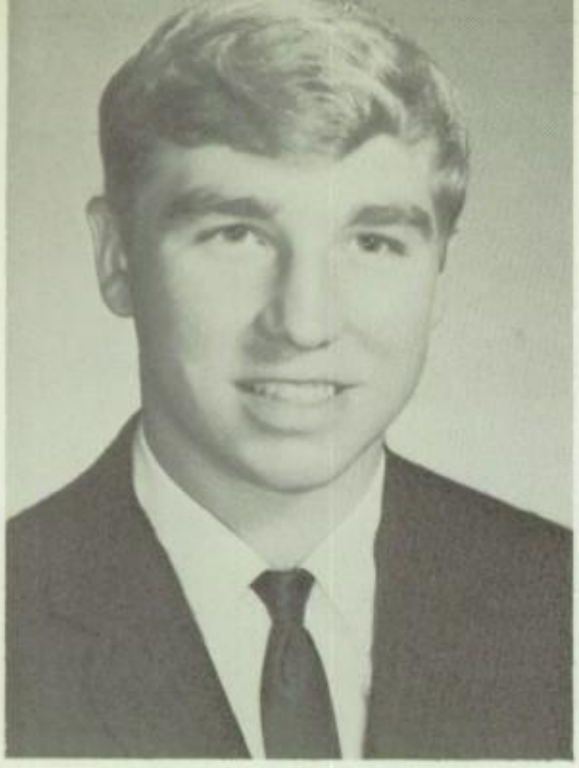

STEVEN J. KINN

CHERYL ANN KNOX

KATERI SUE LA FONTAIN

BARBARA JEAN LONSWAY

CAROL ANN LYONS

MICHAEL J. LONSWAY

CHRISTINA MERCEDES LOPEZ

CAMILLE ANNE MARKEY

MICHAEL J. MILLER

SHARON ROSE MILLER

Foslin editors at B.G. Journalism Day.

"One coffee coming up!"

TERRY J. MITCHELL

KATHLEEN L. MURRIN

GRETCHEN J. NYE

HARRY E. PELUSO

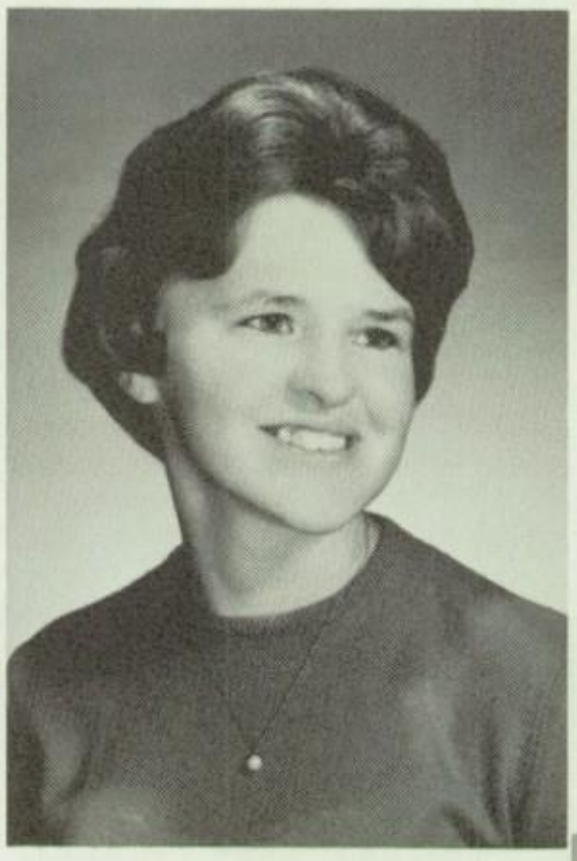

LUCILLE ANN REESE

CAROLE SUE RITTER

JANE ELLEN ROBERTS

Collegians for a day!

MARGARET ANN ROBERTS

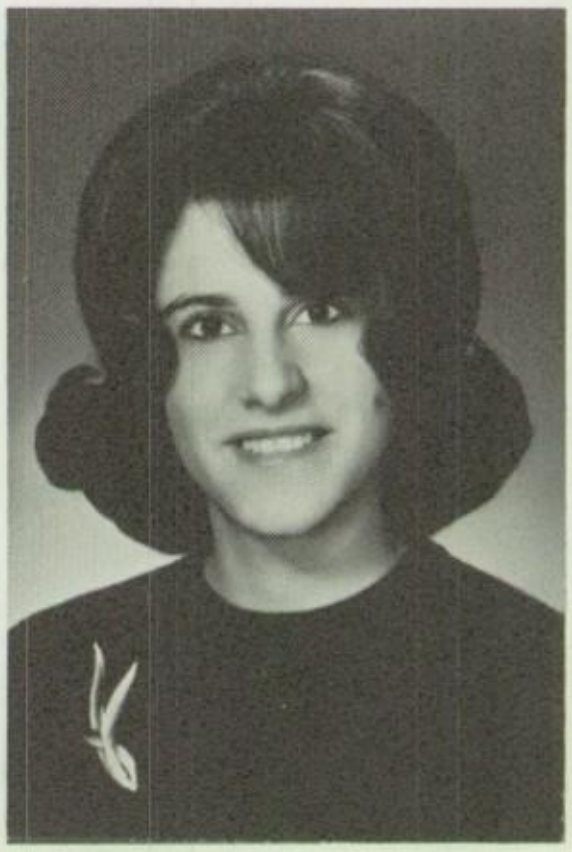

ELAINE KAY SALDUSKY

DAVID F. SCHERGER

JANE MARIE SCHULTZ

JOEL W. SCOTT

Gray got the contract!

KARL R. SNYDER

SHARON KAY SLATER

SANDRA LEEN SNAVELY

CHERYL K. SPEELMAN

EDWARD D. STEWART

NANCY ELLEN STOREY

ANN ELIZABETH STROUSE

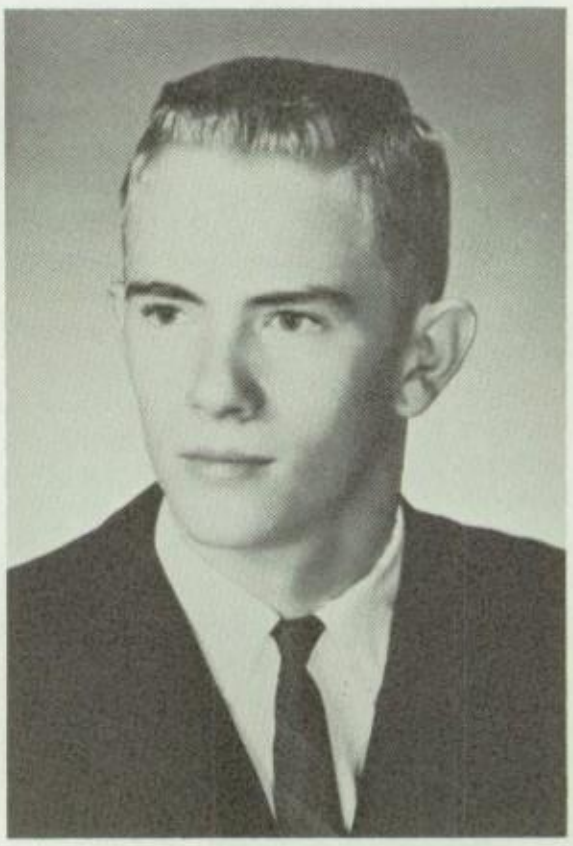

KENT A. THOMAS

NORMA JEAN THOMPSON

RITA MAE TRAUSCH

KATHLEEN MARIE WADE

DIANA JANE WAGNER

ROBERTA MARIE WALTERMEYER

RICHARD C. WALTER

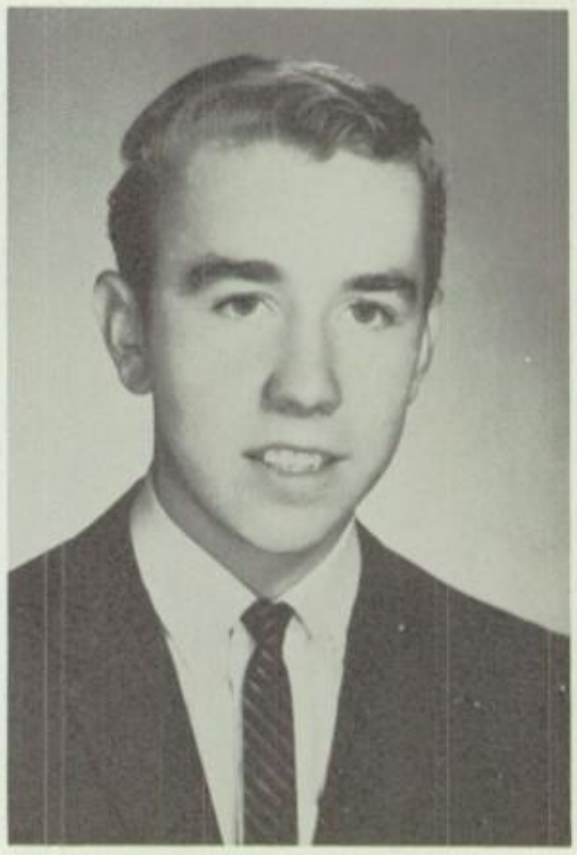

KELLY R. WEBER

MICHAELENE JOANN WEIDNER

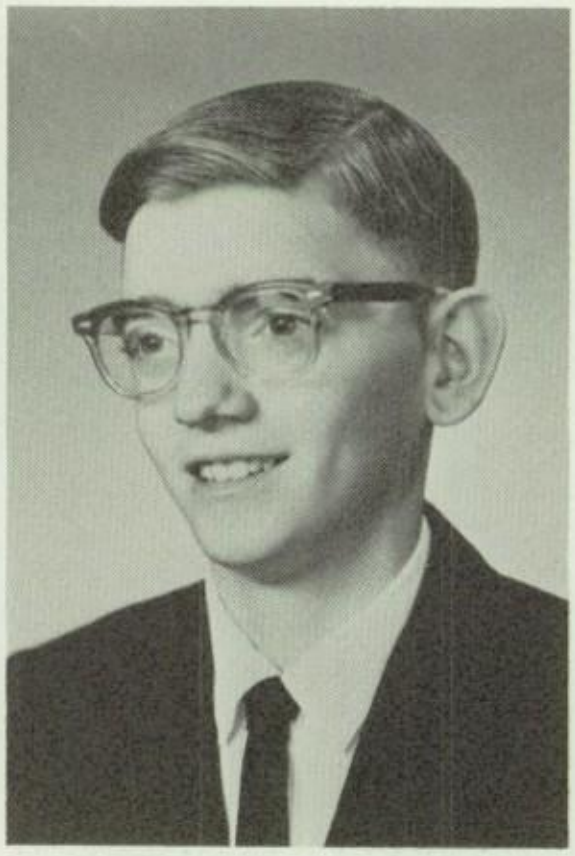

EDWARD J. WISE

GERALD E. YOUNG

Three happy "Cheer Queens" catch the spirit of Christmas for the Class of 1964. They wish for their classmates that life's lights may ever burn brightly and that life's luck may be ever green! Wishing the Christmas prayer are Senior cheer leaders Kathy Murrin, Kateri La Fontain, and Ann Strouse.

SENIOR DIRECTORY

AFFHOLDER, CAROLYNN M.
Notre Dame Aspirant School 1; Honor Society 2,3,4; CYO 2,3,4; Glee Club 1,3,4, Vice President; Pep Club 2,4; French Class Officer 1; *Foslin* Staff.

ALGE, ROBERT C.
Pontifical College Josephinum 1,2,3; CYO 4; Acolyte 4; Basketball 1,2,3; Football 1,2,3; *Foslin* Staff.

ALLIS, GERMAINE V.
Band 2,3,4; Sodality 1,2,3,4; Honor Society 2,3,4; CYO 1,2, 3,4; CYO Play 2; Teen Page Co-Editor 4; Class Officer 2,3, Vice President, 4, Secretary; Horizon Club 2,3, President, 4; *Foslin* Staff.

BALLREICH, JAMES L.
Football 1; Basketball 1; CYO 4; *Foslin* Staff.

BENNETT, SUSAN M.
Band 2,3,4, Officer; CYO 1,2,3,4, Treasurer; Sodality 1,2,3,4; Honor Society 2; Pep Club 2; Glee Club 1; *Foslin* Staff.

BOES, JOYCE A.
Band 1,2,3,4; Drum-Majorette 3,4; CYO 1,2,3,4; CYO Volleyball 2,3; Pep Club 2,4; *Foslin* Staff.

BRICKNER, MARIE E.
CYO 1,2,3,4; Sodality 3,4; Sacristan 4; Glee Club 3,4, President; Librarian 1,2; Pep Club 2; Horizon Club 3; Latin Club 1; *Foslin* Staff.

BRICKNER, YVONNE R.
CYO 1,2,3,4; Pep Club 2,4; *Foslin* Staff.

BUGNER, MARY JO
CYO 1,2,3,4; CYO Plays 1,2; CYO Bowling 1; Sodality 1,2; Pep Club 2,4; Catholic Chronicle Sales Winner 1,2,3; *Foslin* Sales Winner 1,2,3; *Foslin* Staff.

BULKOWSKI, JOHN S.
CYO 1,2,3,4, Athletic Chairman; CYO Plays 1,3; CYO Basketball 2,3,4; YCS 3,4; YCS Convention 4; Acolyte 4; Honor Society 2,3,4; Latin Club 1; *Foslin* Co-Production Manager.

BURNS, DUANE R.
Brunnerdale Seminary 1; Basketball 1,2; Baseball 1,2; Acolyte 1,2,3,4; Band 1,2; Football 1; Junior Achievement Delegate to National Convention 3; *Foslin* Staff Photographer.

CLARK, ROBERT
CYO 1,2,3,4; CYO Bowling 1; CYO Basketball 2,3; Latin Club 1; Spelling Winner 1; *Foslin* Staff.

CLOUSE, DAVID
CYO 1,2,3,4, Cultural Chairman; Acolyte 1,2,3,4; Honor Society 3,4; Band 4; Sodality 1,2; YCS 2,3,4; Teen Page Co-Editor 3; *Foslin* Co-Editor.

COOL, JANICE L.
Honor Society 2,3,4; Glee Club 1,2,3,4, Secretary; Girls' Ensemble 1,2; Pep Club 1,2,4; CYO 2,3,4; CYO Volleyball 2,3,4; *Foslin* Staff.

CRAWFORD, JAMES M.
Pontifical College Josephinum 1,2; Acolyte 1,2,3,4; YCS 3; Football 1,2; Basketball 1,2; Baseball 1,2; CYO 2,3,4, Vice President; CYO Plays 3; *Foslin* Staff.

CREEGER, ALLEN W.
CYO 1,2,3,4; *Foslin* Staff.

ELCHERT, CYNTHIA A.
Honor Society 2,3,4; Sodality 1,2,3; CYO 1,2,3,4; Glee Club 1; Pep Club 2,4; Latin Club 1; *Foslin* Staff.

EMERINE, PAULETTE K.
Glee Club 2,3,4, Librarian; Triple Trio 2; CYO 1,2,3,4; Honor Society 2; Horizon Club 3; Pep Club 2,4; *Foslin* Staff.

FRANKART, EUGENE M.
CYO 1,2,3,4; CYO Basketball 3,4; Honor Society 2; *Foslin* Staff; Student Kiwanian; YCS 2.

FRANKART, JAMES E.
CYO 1,2,4; CYO Basketball 4; Student Rotarian 4; *Foslin* Staff.

FRIAS, MICHAEL R.
CYO 1,3,4; CYO Bowling 1; CYO Basketball 4; Latin Club 1; Junior Achievement 3; *Foslin* Staff.

FRISCH, DOROTHY J.
Sodality 1,2,3; CYO 1,2,3,4; Honor Society 3; Pep Club 2,4; Latin Club 1; Miss Kiwanis Candidate 4; *Foslin* Staff.

GASE, MARY C.
Sodality 1,2,3; CYO 1,2,3,4; Pep Club 2; French Class Officer 4; Horizon Club 3; *Foslin* Staff.

GEHRING, JAMES
Our Lady of the Lake Seminary 1,2; Acolyte 1,2,3,4; CYO 3,4; CYO Play 3; CYO Basketball 3,4; YCS 3; Basketball 1,2; Baseball 1,2,3,4; Chronicle Leader 3,4; *Foslin* Staff.

HAUBERT, MARY E.
CYO 1,2,3,4; Sodality 1; Horizon Club 2; Pep Club 2,4; CYO Volleyball 3,4; *Foslin* Staff.

HERMAN, JAMES
CYO 1,2,3,4; Basketball 1,2; Honor Society 4; *Foslin* Staff.

HOFFBAUER, FRANCIS
CYO 1,2,3,4; Football 1,2,3,4; Letterman 2,3,4; Basketball 1; Baseball 1,2,3,4; *Foslin* Staff.

HOHMAN, CHARLES
CYO 1; CYO Play 1; Pep Club 2; *Foslin* Staff.

HOOVER, ROBERT P.
CYO 1,2,3,4; CYO Play 1; CYO Bowling 1; Basketball 1,2,3; Baseball 1,2,3,4; *Foslin* Staff; CYO Basketball 4.

HOWBERT, DANIEL
Class Officer 1,2, Treasurer; Football 1,2,3,4, Letterman 2,3,4; Basketball 1,2,3; CYO 1,2,3,4; Acolyte 12,3,4; Latin Club 1; Honor Society 2; *Foslin* Staff.

HUBER, MARY A.
Honor Society 4; CYO 1,2,3,4; Sacristan 4; Pep Club 2,4; Glee Club 2,3,4, Librarian; CYO Volleyball 2,3,4; Teen Page Co-Editor 4; *Foslin* Staff, Advertising Manager.

HUTH, PATRICE ANN
Honor Society 3,4; Sodality 1,2; Latin Club 1; Pep Club 2; CYO 1,2,3,4; *Foslin* Staff.

HUTH, JAMES E.
Our Lady of the Lake Seminary 1; Acolyte 1,2,3,4; Football 1,2; Basketball 1,2,3; Track 1; Mission Leader 1; *Foslin* Staff.

KING, STEWART P.
Class Officer 3, Treasurer; Basketball 1,2,3,4, Letterman 3,4; CYO 1,2,3,4; YCS 3; Student Kiwanian 4; *Foslin* Staff.

KINN, JANE E.
Class Officer 3, Secretary 4, Vice-President; Cheerleader 2; CYO 1,2,3,4; Honor Society 2,3,4; Sodality 1,2,3,4, Vice-Prefect 2,4, Secretary 3; Buckeye Girls' State; Pep Club 2,4; CYO Plays 1,3; Horizon Club 2,3, Treasurer 4; Latin Club 1; Teen Page Co-Editor 2; *Foslin* Staff Co-Editor.

KINN, STEVEN J.
Football 1,2,3,4, Letterman 2,3,4; Football Captain 4; 1st String All-Conference Linebacker 4; Basketball 1,2; CYO 1,2,3,4, Historian; Pep Club Officer 2; *Foslin* Staff.

KNOX, CHERYL A.
Sodality 1,2; CYO 1,2,3,4; Pep Club 2,4; Horizon Club 2,3,4; CYO Volleyball 1; *Foslin* Staff.

LA FONTAIN, KATERI S.
Cheerleader 2,3,4; CYO 1,2,3,4; CYO Play 1; Band 1; Glee Club 1; Sodality 1,2,3,4; SSCA Convention 3; Honor Society 2,3,4; Latin Club 1; Chapel Organist 1,2,3,4; Horizon Club 2,3,4, President; National Merit Scholarship Finalist; *Foslin* Staff.

LAMMERS, FRED
CYO 1,2,4; Football 1; Junior Achievement 1,2,4, President; *Foslin* Staff.

LONSWAY, BARBARA J.
Notre Dame Aspirant School 1,2,3; Sodality 1,2,3,4; Band 1,2,3,4; Glee Club 1,2,3,4; Ensemble Director 4; CYO 4; Student Council 1,2,3; Mission Leader 1; Science Club 3; *Foslin* Staff.

LONSWAY, MICHAEL J.
Brunnerdale Seminary 1,2; Football 1,2; Baseball 1,2; Basketball 1,2; Acolyte 1,2,3,4; CYO 3,4, Spiritual Chairman; YCS 3; Junior Achievement 3; *Foslin* Staff.

LOPEZ, CHRISTINA M.
Band 1,2,3,4; CYO 1,2,3,4; Horizon Club 3,4; Double Octet 3; *Foslin* Staff.

LYONS, CAROL A.
CYO 1,2,3,4, Secretary; Glee Club 1,3; Band 1; Majorette 1; Horizon Club 3; Pep Club 2,4; Teen Page Co-Editor 4; *Foslin* Staff.

MARCHION, JAMES P.
Class Officer 4, Treasurer; Football 1,2,3,4, Letterman 2,3,4; Basketball 1,2,3,4, Letterman 4; CYO 1,2,3,4, Photographer; CYO Play 1; Pep Band 1; *Foslin* Staff.

MARKEY, CAMILLE A.
CYO 1,2,3,4; CYO Plays 1,2,3; Honor Society 2,3,4; Sodality 1,2,3,4; Horizon Club 2,3,4; Latin Club 1; National Merit Letter of Commendation; Footlighters 3,4; *Foslin* Co-Production Manager.

MILLER, MICHAEL J.
Football 1,2,3,4, Letterman 2,3,4; Basketball 1,2; CYO 1,2,3,4; Pep Club 2; *Foslin* Staff.

MILLER, SHARON R.
CYO 1,2,3,4; Band 1,2,3,4; Teen Page Co-Editor 3,4; Sodality 1; Pep Club 4; Horizon Club 2,3; Glee Club 1; Madrigal Choir 3; Dance Band 2,3,4; *Foslin* Staff.

MITCHELL, TERENCE J.
CYO 2,3,4, Sgt.-at-Arms; CYO Plays 1,2,3; Acolyte 1,2,3,4; French Club 4; Concert Band 2,3,4; Dance Band 2,3,4; Football 2,3,4, Letterman 4; *Foslin* Staff.

MURRIN, KATHLEEN L.
Cheerleader 2,3,4; Band 1; Sodality 1,2,3,4; Honor Society 2,3,4; SSCA Convention 4; CYO 1,2,3,4; CYO Plays 1,2,3; Latin Club 1; I.Q. League 4; Horizon Club 2,3,4; Young Republican Club 3, Secretary 4, Treasurer; Teen Page Co-Editor 2; Glee Club 1; *Foslin* Staff.

NYE, GRETCHEN J.
CYO 1,2,3,4; Sodality 1,2,3,4; Honor Society 2,3,4; Horizon Club 2,3,4; Pep Club 2,4; Glee Club 1; Latin Club 1; *Foslin* Staff.

PELUSO, HARRY E.
Football 1,2,3,4, Letterman 4; Basketball 1,2,3; CYO 1,2,3,4; CYO Basketball 4; CYO Plays 2,3; *Foslin* Staff.

REESE, LUCILLE A.
Concert Band 1,2,3,4; Marching Band 1,2,3,4; Sodality 1,2,3,4; CYO 1,2,3,4; *Foslin* Sales Winner 1,2,3; Pep Club 2,4; CYO Volleyball 1,2,3; SSCA Convention 4; *Foslin* Staff.

RITTER, CAROLE S.
CYO 1,2,3,4; Sacristan 3; Librarian 4; Pep Club 4; Sodality 1; *Foslin* Staff.

ROBERTS, JANE E.
CYO 1,2,3,4; Band 1,2, Vice-President 3,4, Secretary; Sodality 1,2,3, Vice-Prefect 4, Prefect; Honor Society 2,3,4; Majorette 2,3,4; Dance Band 2,3,4; Omea Solo Ensemble Winner 3,4; Madrigal Choir 3; Teen Page Co-Editor 2; *Foslin* Staff.

ROBERTS, MARGARET A.
CYO 1,2,3,4; CYO Volleyball 1,2,3,4; Junior Achievement 3, Secretary; Sacristan 3; Sodality 1,2; Latin Club 1; *Foslin* Staff.

SALDUSKY, ELAINE K.
CYO 1,2; CYO Play 3; Glee Club 1,3; Pep Club 2,4; Horizon Club 3; *Foslin* Staff.

SCHERGER, DAVID
Divine Word Seminary 1,2; CYO 3,4; Honor Society 3,4; Football 1,2,3,4; Letterman 3,4; Basketball 1,2; *Foslin* Staff.

SCHETTER, THOMAS E.
Band 1,2,3,4; Band Officer 2,3,4, President; Class Officer 2,3,4, President; Honor Society 2,3,4; CYO 1,2,34; CYO Basketball 2,3; YCS 3; 4-H 1,2,3,4; VFW Band 3,4; District Music Contest Winner 3; *Foslin* Staff.

SCHULTZ, JANE M.
Sodality 1,2; CYO 1,2,3,4; CYO Volleyball 4; Glee Club 1,3; Pep Club 2,4; Horizon Club 2,3; *Foslin* Staff.

SCOTT, JOEL W.
Pontifical College Josephinum 1,2,3; CYO 3,4, President; Acolyte 1,2,3,4; YCS 3,4; Football 1,2,3,4, Letterman 4; Concert Band 3; Honor Society 4; *Foslin* Staff.

SLATER, SHARON K.
CYO 1,2,3,4; CYO Volleyball 2; Sodality 1; Pep Club 2; Junior Achievement 2,3,4; *Foslin* Staff.

SNAVELY, SANDRA L.
CYO 1,2,3,4; Honor Society 3; Glee Club 1,3; Band 4; Sodality 1,2,3,4; Horizon Club 3,4; Pep Club 2,4; *Foslin* Staff.

SNYDER, KARL R.
CYO 1,2,3,4, Social Chairman; CYO Basketball 4; Basketball 3; Acolyte 1,2,3,4; YCS 3,4; CYO Play 1; *Foslin* Staff, Advertising Manager.

SPEELMAN, CHERYL K.
CYO 1,2,3,4; CYO Play 3; Band 1,2,3,4; Woodwind Quintet 3,4; Honor Society 2,3,4; Sodality 1,2; Teen Page Co-Editor 2; Horizon Club 3,4; Latin Club 1; *Foslin* Staff.

STEWART, EDWARD D.
CYO 1,2,3; CYO Plays 1,3; Honor Society 2; YCS 3,4; Acolyte 1,2,3,4; Football 1,2,3; CYO Basketball 1,2,3,4; *Foslin* Staff.

STOREY, NANCY E.
Honor Society 2; Band 2; Sodality 1; CYO 1,2,3,4; Latin Club 1; Pep Club 2; *Foslin* Staff.

STROUSE, ANN E.
Class Officer 1, Secretary; Cheerleader 2,3,4; CYO 1,2,3,4; CYO Play 1; Sodality 1,2,3,4; Honor Society 2,3,4; Horizon Club 2,3,4; Glee Club 1; Latin Club 1; *Foslin* Staff.

THOMAS, KENT A.
CYO 1,2,3; Football 1,2; Basketball 1,2; Honor Society 4; *Foslin* Staff.

THOMPSON, NORMA J.
CYO 1,2,3,4; CYO Volleyball 2,3,4; Sacristan 3; Junior Achievement 2; Sodality 1; *Foslin* Staff.

TRAUSCH, RITA M.
CYO 1,2,3,4; CYO Volleyball 2,3,4; Sacristan 3; Pep Club 4; Glee Club 1; *Foslin* Staff.

WADE, KATHLEEN M.
CYO 1,2,3,4, Athletic Chairman; CYO Plays 2,3; CYO Volleyball 1,2,3,4; Sodality 1,2,3,4; Latin Club 1; Horizon Club 2,3,4; *Foslin* Contest Winner 2,3; *Foslin* Staff.

WAGNER, DIANA J.
CYO 2,3,4, Spiritual Chairman; Glee Club 1; *Foslin* Staff.

WALTER, RICHARD
CYO 1,2,3,4; CYO Basketball 1; Basketball 1,2; Football 1; *Foslin* Staff.

WALTERMEYER, ROBERTA M.
Band 1,2,3,4; Orchestra 3,4; Dance Band 2,3,4; Saxophone Quartet 2,3,4; Madrigal Choir 3; CYO 1,2,3,4; CYO Volleyball 2,3; Pep Club 2,4; *Foslin* Staff.

WEBER, KELLY
CYO 1,2,3,4; CYO Basketball 4; Basketball 1,2; Football 1,2,3; *Foslin* Staff.

WEIDNER, MICHAELENE J.
CYO 1,2,3,4, Social Chairman; Glee Club 3, Vice President; Sodality 1; Pep Club 2,4; Horizon Club 2,3; *Foslin* Staff.

WEIMERSKIRCH, TIMOTHY J.
St. Meinrad Seminary 1; Football 1; Basketball 1; Acolyte 1,2,3; CYO 1,2,3,4; *Foslin* Staff.

WISE, EDWARD J.
CYO 1,2,4; CYO Baseball 3; *Foslin* Staff.

YOUNG, GERALD E.
CYO 1,2,3,4; Pep Club 2; Football Manager 3; Basketball Manager 3,4; *Foslin* Staff.

UNDERCLASSMEN

CLASS OF 1965

Gerald Woessner
President

Sally Coppus
Vice President

Martha Schroeder
Secretary

Steve Balser
Treasurer

Jeanne
Affholder

Janet
Babb

Steve
Balser

Margaurite
Boes

Thomas
Boff

Constance
Brickner

David
Brickner

James
Burkart

Dennis
Connor

Jane
Cook

Sally
Coppus

Santos
De La Rosa

Deborah Dell

Mary Jo Depinet

Alfred Diaz

Barbara Droll

Nancy Droll

Paul Durnwald

Mary Jo Elchert

Stephen Emerine

Michael Etchen

Thomas Evans

Jane Faeth

Sharon Ferguson

Constance Frisch

Garry Grine

Michael Gundlach

Jeanette Hammer

Susan Hammer

William Hammer

Donna Haslinger

Bonnie Hay

Mary Ann Holderman

Christine Holman

Roger Holman

Lois Jean McDermott

Carlyle Montgomery

Holly Jinks

Cuban-exile, Pedro Perez, and Senior Jane Kinn seem to have a secret all their own.

(Microphones broadcast, you know!)

Daniel Jurrus

Irene Kiebel

Roger Keiffer

Linda Kracher

Terrance Miller

Terence Lord

Mary Anne Lowery

Maureen Markey

Barbara Marley

James McCarty

Patricia Murrin

Peter Norris

Wade Oberle

Norman Peiffer

Pedro Perez

Kathy Philips

Linda Philips

James Pigman

Bonnie Price

Donna Ray

Gary Reens

The Juniors serve the eager St. Wendelites after a rollicking rally. "Snack Shack" really gave with the goodies.

Jeanne Reinhart

James Rhoad

Daniel Saldusky

Mary Ann Scharf

Marilyn Scherger

Sandra Scherger

Pamela Schetter

Jennifer Schnitzler

David Schreiner

Martha Schroeder

Gary Schumaker

Mary Ann Sheeran

Kathleen Spieldenner

Richard Spieldenner

Mary Ellen Stearns

James Theis

George Welly

Judith Wenzke

Ronald J. Williams

Ronald R. Williams

Gerald Windau

Gerald Woessner

Mary Wolph

Jane Yost

Fredrick Ziegman

The St. Wendelin Marching Band at half-time.

Class of 1966

Robert Brickner
President
Kathleen Lord
Vice President

Sally Welly
Secretary
Richard Lonsway
Treasurer

Thomas Baker

John Ballreich

Kathryn Bennett

Richard Borer

Robert Brickner

Shirley Brickner

Richard Brookman

Sandra Bryant

Susan Bryant

Georgia Buchman

Charles Bulkowski

John Carrel

Marganne Clark

Roxanne Clark

James Clouse

Diana Cool

Ann Crawford

Mary Degans

Martha Delgado

Epifanio Diaz

Gregory Duran

Ronald Duran

Siegram Eckl

Jane Elchert

Dennis Emerine

Patrick Enright

David Estrada

Michael Frankenfield

Dorothy Frankhart

Joseph Frias

Karen Frisch

Marcia Frisch

Robert Gehring

Thomas Gillig

Debra Grine

Rebecca Grine

Ernest Haaser

Patrick Hagenmaier

David Hammer

Christine Hanson

Claudia Haslinger

Jane Haubert

Charles Hendricks

Kathleen Herman

The sophs. rate Mrs. Kenneth Herman as the "Coachest with the mostest!"

Jane Holderman

Pamela Holman

Thomas Holman

William Holman

Bruce Huber

Jacquelyn Johnson

Debra Karg

Gregory Kauffman

John Kiebel

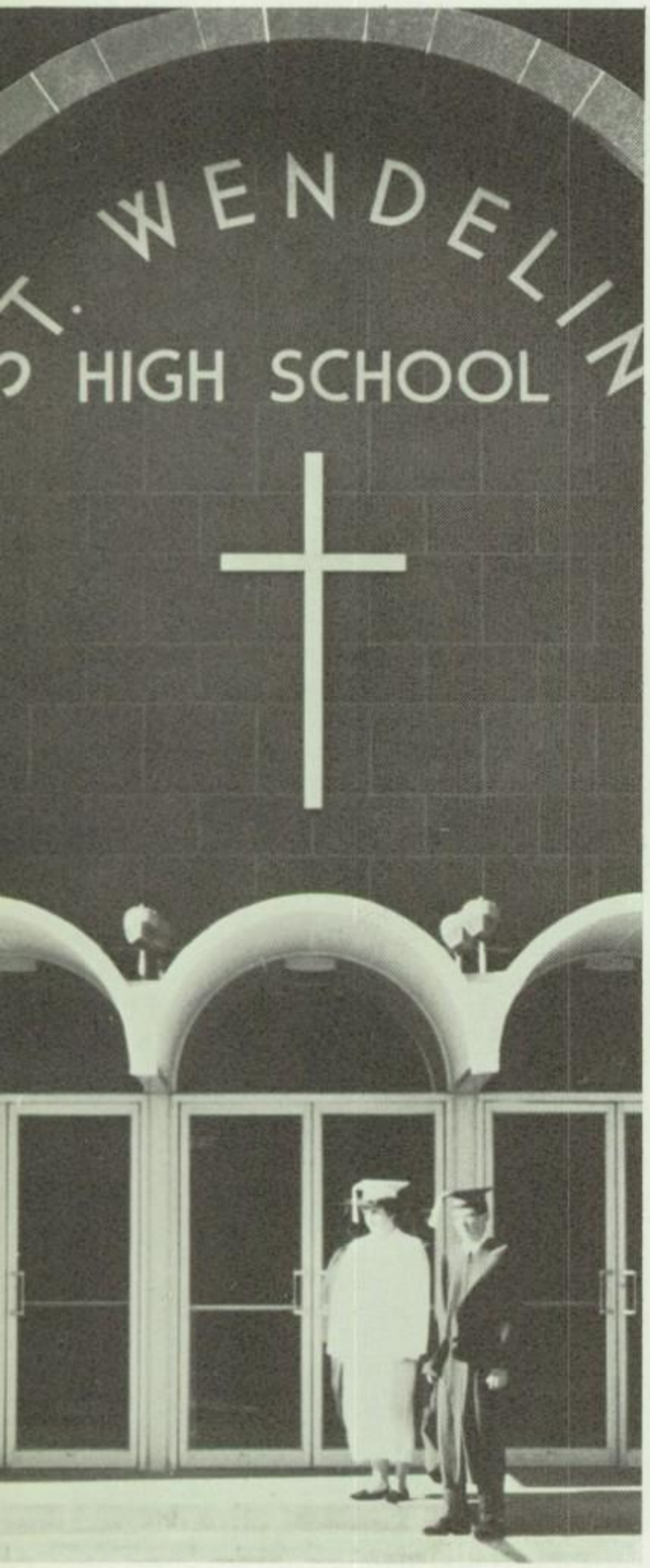

Graduation! Something about which the sophs have two more years to dream.

Dolores Logsdon

Gregory Lonsway

Richard Lonsway

Kathleen Lord

Nicholas Malagon

Kathleen McDermott

Wayne McKee

Duane Montgomery

Christopher Myers

Julia Ann Myers

Georgiana Nye

David Parker

Gary Peltier

Michael Radcliff

Roger Radcliff

Robert Ramirez

Katherine Reinhart

Joseph R. Reinhart

Robert J. Reinhart

Robert Robarge

Ester Rumschlag

Mary Schreiner

Michael Schroeder

Better watch out there, sophs! You're being watched!

Daniel Schultz

Gregory Scott

Barbara Seel

Cathy Sertell

Michael Sheeran

Patricia Smith

Rex Speelman

Michael Steinmetz

Thomas Storey

Marianne Upheil

Linda Wade

Cathy Walter

Paul Waltermeyer

Richard Waltermeyer

David Weimerskirch

Gary Welly

Sally Welly

Robert Williams

James Wolph

Steven Wunderlin

Kathleen Herrig

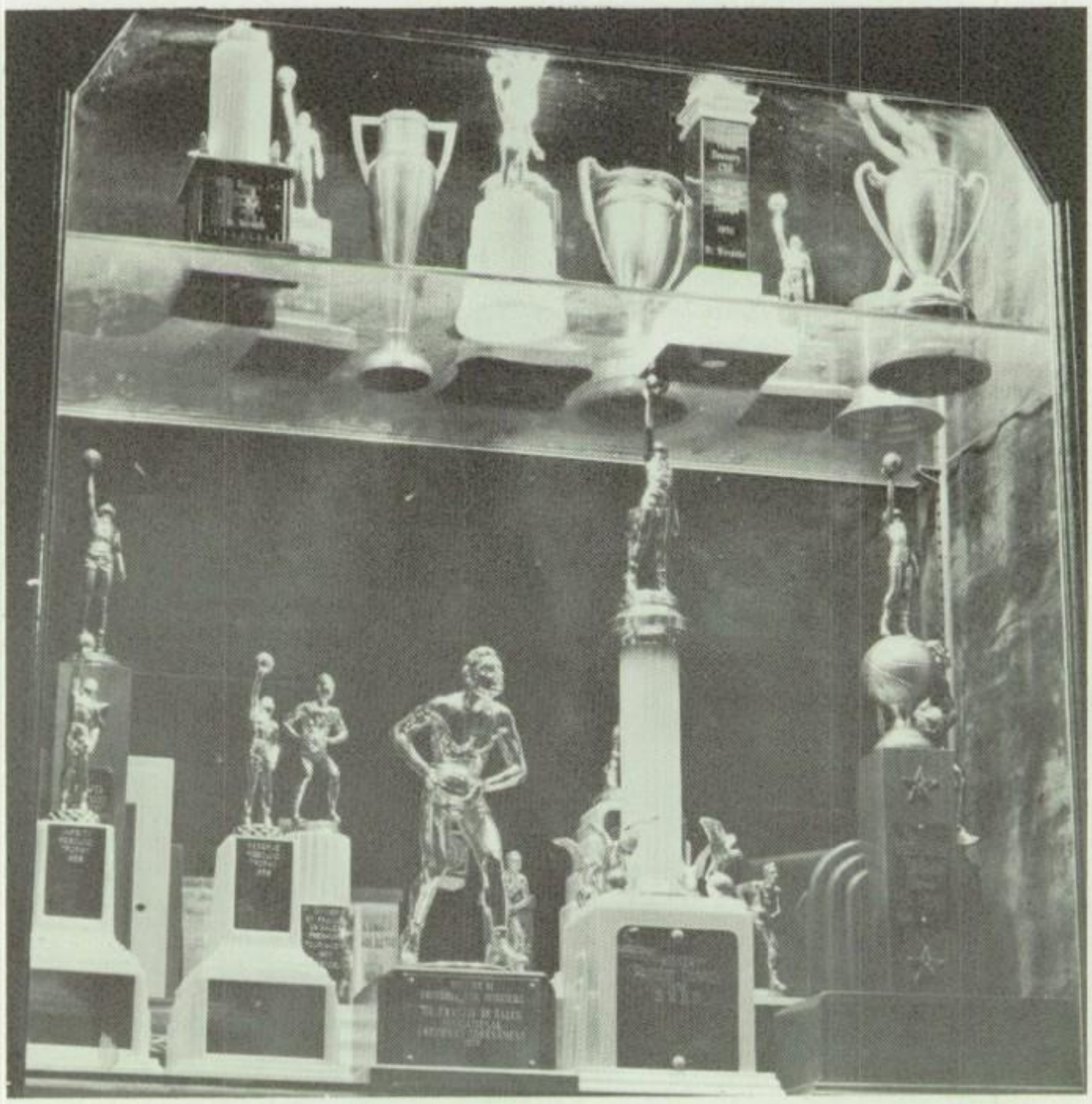

The sophs have their own idea of what it means to be a "Champion Class."

Thomas Yost

Linda Holman

Class of 1967

Michael Lowery
President

Rebecca Roberts
Vice President

Thomas
Babb

Judith Bradner
Secretary

Robert Miller
Treasurer

Mary
Banks

David
Barchus

Karen
Barchus

William
Boes

Sue Ellen
Boff

Linda
Borer

Susan
Boyd

Judy
Bradner

Marsha
Brickner

Ronald
Brickner

Michael
Bryant

Patrick
Bryant

Patricia
Buchman

Linda Burdett

Susan Droll

Edric Ellis

Virginia Enright

Louis Estrada

Frances Filliater

Sharyn Filliater

Paul Frankart

Pauline Frankart

Sharon Frankart

Victoria Frias

Carl Gabel

Allen Geiger

Cathy Graham

Daniel Gundlach

Dolores Guzman

Victoria Hammer

Mary Hanson

Charlotte Hanzley

Cheryl Hay

Robert Hendricks

John Herrig

Eugene Hoffbauer

Margaret Holman

Ronald Holman

Victoria Holman

Donald Hoyng

St. Wendelin's own Jack Nicklaus gives several of the freshies some golfing tips from a pro.

Angela Kitchen

Robert Krupp

Robert Kuhn

Ruth Kuhn

Cheryl Lamberjack

Victoria Lannen

James Lininger

Douglas Lonsway

Virginia Lopez

Michael Lowery

Michael Lucius

John Mann

Patrick Markey

Patricia McCormick

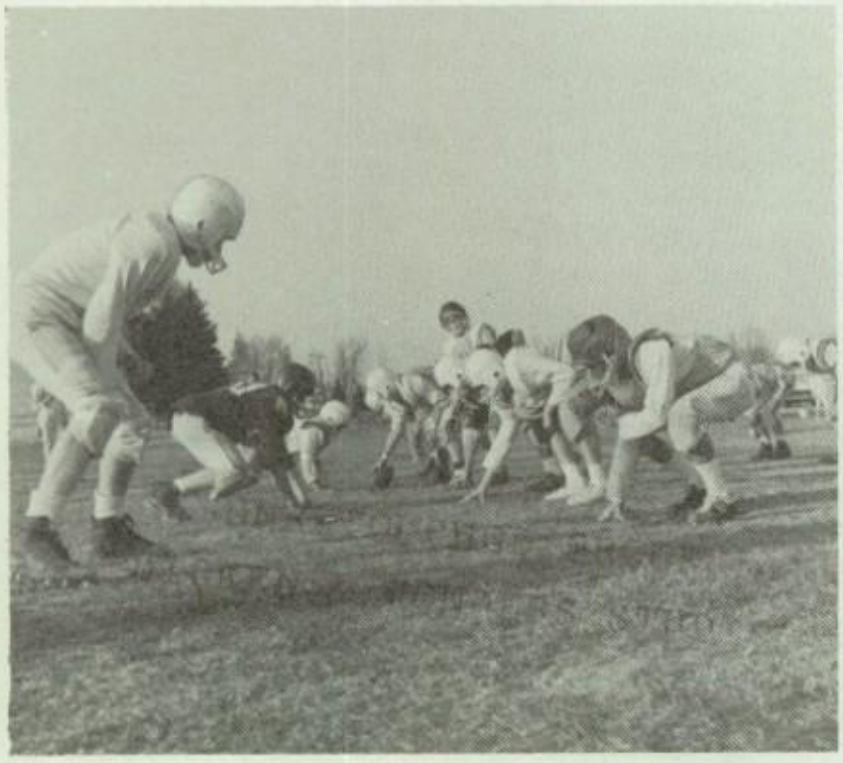

Freshman cubs try their skill at scrimmage.

Clinton McGee

Mollie McGuire

Donald McMeen

Robert Miller

Steve Moes

Donald Munger

Douglas Nye

Roi Ann Nye

Mary Opp

Joseph Oren

Donald Pethe

Beverly Price

Sharon Reidling

Rebecca Roberts

Rebecca Scherger

Judith Schetter

Daniel Seibert

Kathryn Sheeran

Suellen Smith

Lawrence Steinmetz

Gregory Strahm

Carolyn Strouse

David Thompson

Teresa Tobin

Sandra Walker

Theresa Waltermeyer

Kathleen Weidner

Gary Weimerskirch

LaVonne Williams

James Woessner

Roger Wolfarth

Virginia Wolph

Gerald Woodman

Linda Yost

Ralph Zender

SWHS Hosts University Players

TAMING OF THE SHREW.
Bernard McInerney as Petruchio is trying to tame a very unwilling bride, Joy Mills as Kate, in Shakespeare's world-famous comedy.

David Little plays the title role in Sophocles' OEDIPUS REX, the downfall of the great but ill-fated king.

STUDENT LIFE

Paying tribute to Father Hunter's ten years of service at S.W.H.S. is the vocally gifted division of the Sophomore Latin Class. The "Sing-a-Long with Caesar" group included: G. Buchman, K. Lord, M. Delgado, D. Grine, D. Cool, M. Frisch, S. Bryant, K. Sertell, S. Bryant, G. Nye, E. Rumschlag, and D. Frankart. The supporting baritones: G. Peltier, R. Brickner, R. Borer, R. Lonsway, G. Lonsway, T. Baker, T. Yost, M. Schroeder, B. Huber, M. Steinmetz, M. Sheeran, R. Rinehart, D. Parker, J. Kiebel, and D. Montgomery.

"Brain Trust-ers," alias members of the 1964 Honor Society, pose with their moderator, Principal Father Donald S. Hunter: (Row 1) B. Marley, C. Affholder, G. Allis, M. Delgado, K. Sertell, G. Buchman, and Father Hunter. (Row 2) M. Scherger, P. Murrin, S. Coppus, J. Roberts, A. Strouse, J. Kinn, G. Nye, S. Welly, and S. Bryant. (Row 3) M. Lowery, B. Hay, J. Cool, C. Elchert, P. Huth, C. Speelman, K. La Fontain, C. Markey, P. Smith, and K. Lord. (Row 4) P. Schetter, J. Cook, S. Droll, D. Grine, M. Scharf, M. Schroeder, B. Droll, S. Bryant, G. Nye, and J. Kiebel. (Row 5) J. Bulkowski, D. Clouse, M. Steinmetz, D. Scherger, R. Borer, T. Schetter, R. Brickner, G. Peltier, G. Grine, R. Lonsway, S. Balser, and D. Parker.

Ever wonder who keeps the chapel in order following the daily Mass? Here are Terry Waltermeyer, Marie Brickner, Mary Huber, and Virginia Lopez attending to the polishing and cleaning of the sanctuary and to the replacing of the altar linens.

These four faithful choristers race the sun in rising each morning. Gerry Allis, Jane Roberts, Barb Lonsway, and Sharon Miller are the peppy gals who sing the 6:15 Mass at the parish church, under the direction of Mrs. Richard Zeyen.

Prompt and faithful are Kateri La Fontain and Joseph Reinhart, SWHS organists. They have sacrificed those extra minutes of shut-eye to play for the 7:40 daily Student Mass.

The senior acolytes pose with their moderator, Father Robert Donnelly. These knights of the altar have been devoted and dependable servers throughout their entire high-school years.

"*War and Peace*": James Thies and Ronald Williams enact a realistic incident from World War II for Mr. Matthew Sobon's American History class.

Freshman scholars focus their attention on Mr. Richard Hearden who emphasizes key facts in Ancient History.

Jim Herman seems to be taking rapid notes on a profound panel discussion being given by World History students: Lucy Reese, Terry Mitchell, Roberta Waltermeyer, Stu King, Joyce Boes, and Mike Lonsway. Mr. Richard Hearden is the instructor.

Pioneering a new French Club has been the achievement of the following 1964 officers: Bonnie Hay, Patti Murrin, Terry Mitchell, Jane Faeth, Kathy Lord, and Georgie Nye.

Mr. John Pocs introduced a new and different course of literature to his Juniors in English III this year. Some fact seems to have Norman Pieffer a little puzzled!

"Entre Les Etoiles," in English "Under the Stars" was sung by the French classes in dedication to President John F. Kennedy. Representing each French class are Mary Ann Scharf, Pedro Perez, Jane Elchert, Mike Frias, and Jane Faeth.

"Acidic or basic?" is the $64.00 question these future scientists ask themselves. Mike Lonsway tries to find a logical answer to the experiment prepared by Jim Frankart. Kathy Murrin plays the role of secretary for the group.

Sophomore biologists hit the books preparing for a six-weeks' test. Tom Yost scans the earthworm chart while Martha Delgado and Gary Peltier give "Dead Earnest" the "once-over" twice. Mike Steinmetz, Kathy Lord, and Dave Parker concentrate on heart and cranial structures.

These sophs are really proud of their biology conservatory. Jackie Johnson uses her green thumb on some beautiful plants, while Georgia Buchman and Bob Brickner focus their attention on their prize orange tree.

Gretchen Nye provides the model, while seamstress Camille Markey alters the gown.

Mary Huber, home economist, describes various colors and fabrics for her audience consisting of Paulette Emerine, Sharon Miller, and Mary Gase.

The art of table setting belongs to those who learn! Arranging a few of the last minute details of a coming luncheon are Connie Frisch, Jeanette Hammer, and Sharon Ferguson.

"H-mmmm! I wonder where all this tape came from?" puzzles Jim Crawford. Serving as his assistant is Claudia Haslinger. Other diligent typists, not so curious about the mechanical functions of their machines, are Mike Frias and Sue Hammer.

These future secretaries pose with Sister Mary Johnene, business education instructor: Dorothy Frisch, Barb Lonsway, Mary Haubert, Mickie Weidner, Elaine Saldusky, and Roberta Waltermeyer.

"Not so fast, Father," is the plea of Joyce Boes, Diane Wagner, Jane Roberts, Yvonne Brickner, Carol Lyons, and Norma Thompson. The girls wrestle with their shorthand trying to keep up with Father Donald Hunter's rapid dictation pace.

Senior draftsman, Steve Kinn, follows the directives of Mr. Matthew Sobon as he shows Daniel Saldusky how to blue-print the floor plans of an imaginary home.

"But my polygon has 21 sides . . . including the inside," Rex Speelman confidently informs his geometry teacher, Mr. Leon Wasserman. Offering some helpful suggestions to Rex are Charles Bulkowski and Pat Hagenmaier.

It looks as though Robert Williams, Steve Emerine, and Ronald Williams seem to be doubting Mr. Kenneth Herman's word on the facts he's giving them concerning the tax form. Perhaps the boys would rather meditate on a short cut to determining income tax.

Mr. John Pocs is the adviser for these senior bookkeeping students. At this time, Mr. Pocs is giving them some pointers on how to keep their plus and minus signs in the proper place.

These five senior Glee Club officers have the makings of good singers and that's exactly what they do each day—sing. Sitting: Carolynn Affholder and Marie Brickner; Standing: Janice Cool, Paulette Emerine, and Mary Huber.

The sweet melodious warblings that issue forth from the Glee Club are produced by (Row 1) P. McCormick, P. Buchman, K. Graham, P. Holman, and J. Affholder; (Row 2) L. Yost, D. Guzman, S. Boff, and V. Lannen; (Row 3) V. Hammer, B. Williams, and S. Boyd; (Row 4) B. Price, C. Affholder, J. Cool, and S. Coppus; (Row 5) B. Feehan, T. Tobin, and J. Bradner; (Row 6) A. Kitchen, P. Emerine, M. Huber, and M. Brickner; (Row 7) M. Opp, R. Kuhn, and S. Walker.

Saint Wendelin's award winning band is pictured here in concert formation: (Row 1) C. Speelman, S. Filliater, D. Ray, T. Waltermeyer, L. Burdett, C. Lopez, M. Delgado, J. Schetter, and J. Roberts. (Row 2) V. Enright, P. Schetter, C. Hay, S. Miller, R. Waltermeyer, G. Allis, G. Strahm, B. Lonsway, M. Hanson, J. Johnson, J. McGee, J. Boes, D. Gundlach, R. Roberts, S. Reidling, and S. Welly. (Row 4) S. Snavely, D. Grine, M. Boes, V. Lopez, B. Boes, C. Hanzely, D. Seibert, B. Marley, B. Hay, L. Steinmetz, and J. Rhoad. (Row 5) S. Smith, M. Lowery, L. Reese, F. Filliater, J. Lininger, R. Speelman, D. Clouse, T. Schetter, R. Nye, L. Borer, and T. Mitchell.

The "Swingin' Saints" who swing along with their vocalist, Marie Brickner, have entertained the student body many times throughout the year. They have also performed for a number of other functions. Pictured in this peppy combo are Sharon Miller, Jane Roberts, Roberta Waltermeyer, Gerry Allis, Dan Gundlach, Terry Mitchell, Marie Brickner, Dave Clouse, Rex Speelman, Tom Schetter, Jim Rhoad, Dan Seibert, Bill Boes, Greg Strahm, Joe McGee, Mike Lowery, and Jim Lininger.

CLARINET QUARTET: Although they can't quite compare with Benny Goodman, Marguarite Boes, Virginia Enright, Donna Ray, and Pamela Schetter will soon be able to rank among the "pros."

FLUTE QUARTET: Pictured here with their magic wands are four lively flutists. Left to right: Christina Lopez, Martha Delgado, Judy Schetter, and Jane Roberts.

WOODWIND QUINTET: The "nice, sweet, sounding quintet" is composed of Jackie Johnson, Sally Welly, Jane Roberts, Cheryl Speelman, and Daniel Gundlach.

BRASS QUARTET: Greg Strahm, Rex Speelman, Jim Rhodes, and Chris Steinmetz represent the four brass sections of the band.

FRENCH HORN QUARTET: For the first year, St. Wendelin was able to present the public with a full French horn section. Mary Hanson, Gregory Strahm, Jacquelyn Johnson, and Barbara Lonsway make up the unit.

SAXOPHONE QUARTET: Three seniors and a freshman make up the saxophone quartet: Sharon Miller, Roberta Waltermeyer, Gerry Allis, and Daniel Gundlach.

Pyramids depict the towering strength of the sophomore gym class: (Row 1) P. Haganmaier, D. Brookman, M. Shroeder, R. Speelman, J. Wolph, M. Radcliff, T. Storey, J. Carrel, D. Schultz, T. Baker, R. Lonsway, T. Holman, and D. Mitchell; (Row 2) G. Scott, T. Yost, B. Huber, S. Wunderlin, J. Reinhart, G. Lonsway, and W. McKee.

Taking time out for a breather from gym class are (Row 1) K. Reinhart, T. Wonderly, J. Holderman, P. Holman, D. Cool, M. Schreiner, and K. Herrig; (Row 2) Mrs. Kenneth Herman, B. Seel, C. Hanson, L. Wade, A. Crawford, K. Herman, D. Karg, S. Bryant, S. Eckl, M. Frisch, D. Frankart, S. Brickner, and D. Logsdon; (Row 3) E. Rumschlag, K. Sertell, J. Haubert, K. Walters, K. Frisch, S. Welly, P. Smith, J. Elchert, R. Clark, B. Grine, and M. Upheil.

"Swing your partner," echoes Coach Bryant as the freshman gym class don their dancing shoes for a bit of Square Dancing. Just a few easy instructions from the "pro" and the freshmen are ready for some real "barn fun."

The girls pictured here are members of the Sodality of Our Lady. Row 1: J. Roberts, K. Wade, G. Nye, K. Murrin, C. Markey, K. La Fontain, L. Reese, and B. Lonsway. Row 2: S. Coppus, S. Snavely, G. Allis, S. Bennett, H. Jinks, M. J. Elchert, L. Phillips, J. Cook, M. Schroeder, and A. Strouse. Row 3: P. Murrin, B. Marley, M. J. Depinet, M. A. Sheeran, R. Kiebel, M. A. Scharf, B. Price, J. Faeth, D. Dell, M. Brickner, and J. Kinn. Sister Mary Johnene is the moderator.

Marty Schroeder thoroughly enjoys teaching these six little Mexican children their catechism. And why shouldn't she! Giving summer instructions to these lovable and interested children is part of the activity of a dedicated Sodalist.

"To Jesus through Mary" is the motto of the Sodality of Our Lady. These officers keep the cultural and spiritual attitudes of the Sodality high: Jane Kinn, vice prefect; Jane Roberts, prefect; Mary Ann Sheeran, secretary; and Jane Elchert, treasurer.

THE LIVING ROSARY—a Sodalist's Tribute to Mary

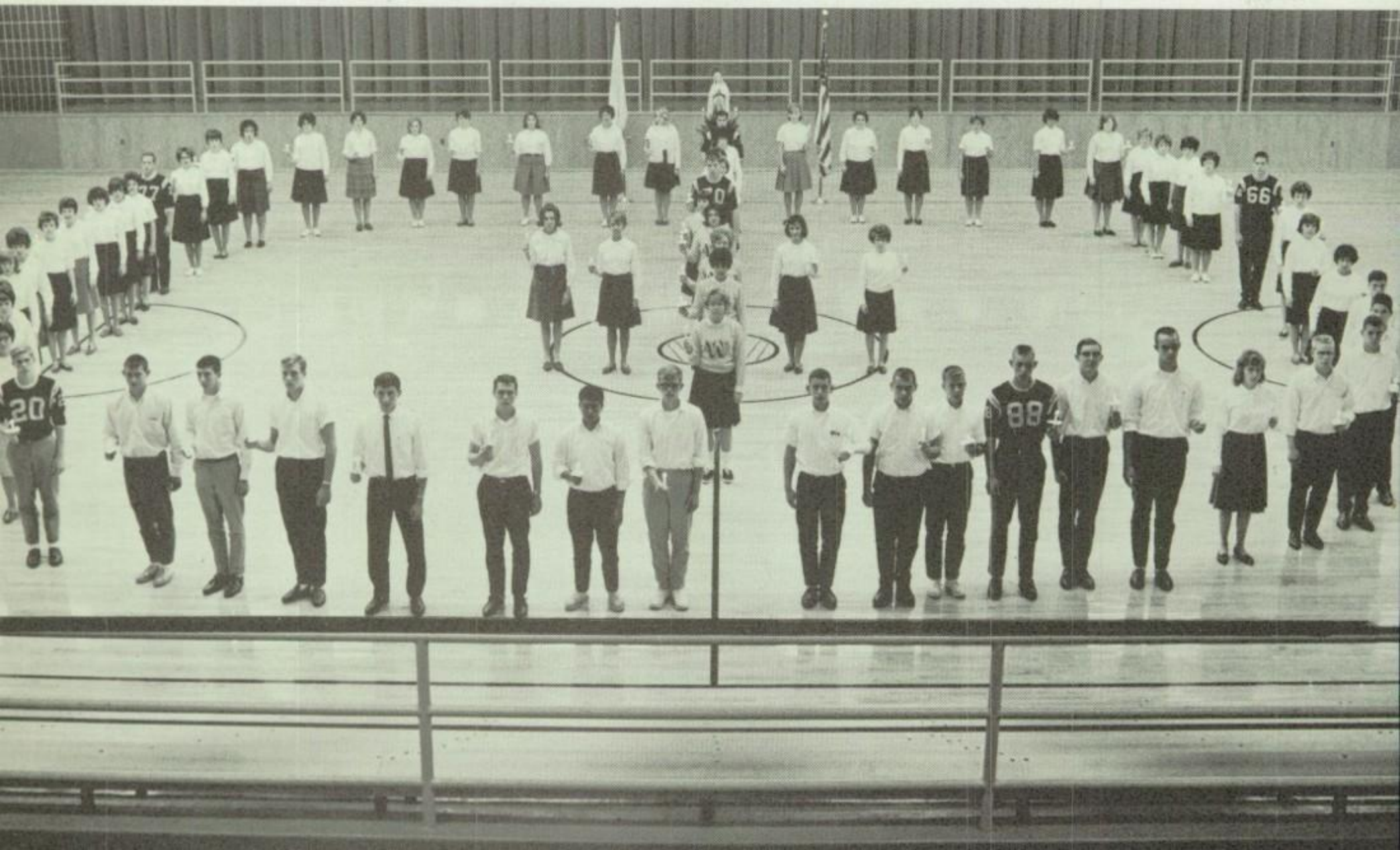

Time out for a picture is a rare opportunity for these ever busy C.Y.O. leaders. Through careful planning many new activities were introduced this year and very succesfully carried out.
Main officers pose for the shot: Carol Lyons, secretary; Joel Scott, president; Father Richard Wurzel, S.T.D., moderator; James Crawford, vice-president; and Susan Bennett, treasurer.

Many thanks go to the wonderful chairmen who planned so well and worked so hard during the past year. They include: Cheryl Speelman and Dave Clouse, cultural chairmen; Diana Wagner and Michael Lonsway, spiritual chairmen; Michaelene Weidner and Karl Snyder, social chairmen; Jim Marchion, photographer; Kathy Wade and John Bulkowski, athletic chairmen; and Terry Mitchell, sergeant-at-arms. Steve Kinn, historian, was absent for the picture.

C Y O Agenda

June-1963—Outing to Cedar Point, Communion Sunday (Monthly)

July—Outing to Gem Beach

August—Excursion to Sportsman's Park

September—Back to School Dance (Rollerland); Welcome Freshman Dance

October—Bowling Green Trip for Ferrante and Tiecher Concert; Halloween Dance (Rollerland); Pilgrimage to Marywood

November—Football Dance; Monday Night Dance—All

December—Trip to Catholic Club, Toledo; Monday Night Dance—All; Caroling

January—Monday Night Dance—All; Old Fashioned Dance (Rollerland)

February—Valentine Day Dance (Rollerland); Charity Dance; Roller Skating Party

March—Communion Breakfast; Easter Dance—Singing Group; Skating Party

These attractive hags are two well-known senior girls, Carol Lyons and Mickie Weidner. Carol and Mickie decided to inject a little life into the CYO Halloween Dance and did just that. The girls will probably never live this picture down.

Two Senior gals, Gretchen Nye and Camille Markey, in keeping with the spirit of the CYO's first "Old Fashioned Dance" delved into their grandmothers' closets and came up with these outfits worn by little girls of long ago.

Looking like a fine old-fashioned gentleman between two fair maidens at the Old Fashioned Dance is a sophomore gallant, Gary Peltier. To Gary's left is Irene Kiebel; to his right, Mary Ann Sheeran, two devastating damsels of the Junior class.

Providing the entertainment at the C.Y.O. Football Dance were these Senior "Bruisers": Sandy Snavely, Pat Huth, Diana Wagner, Sue Bennett, and Gerry Allis. The girls staged a mock football game in honor of the players.

Under stiff competition, Jeanne Reinhart, junior, comes through to cop second place in the 1963-64 CYO Deanery Spelling Contest.

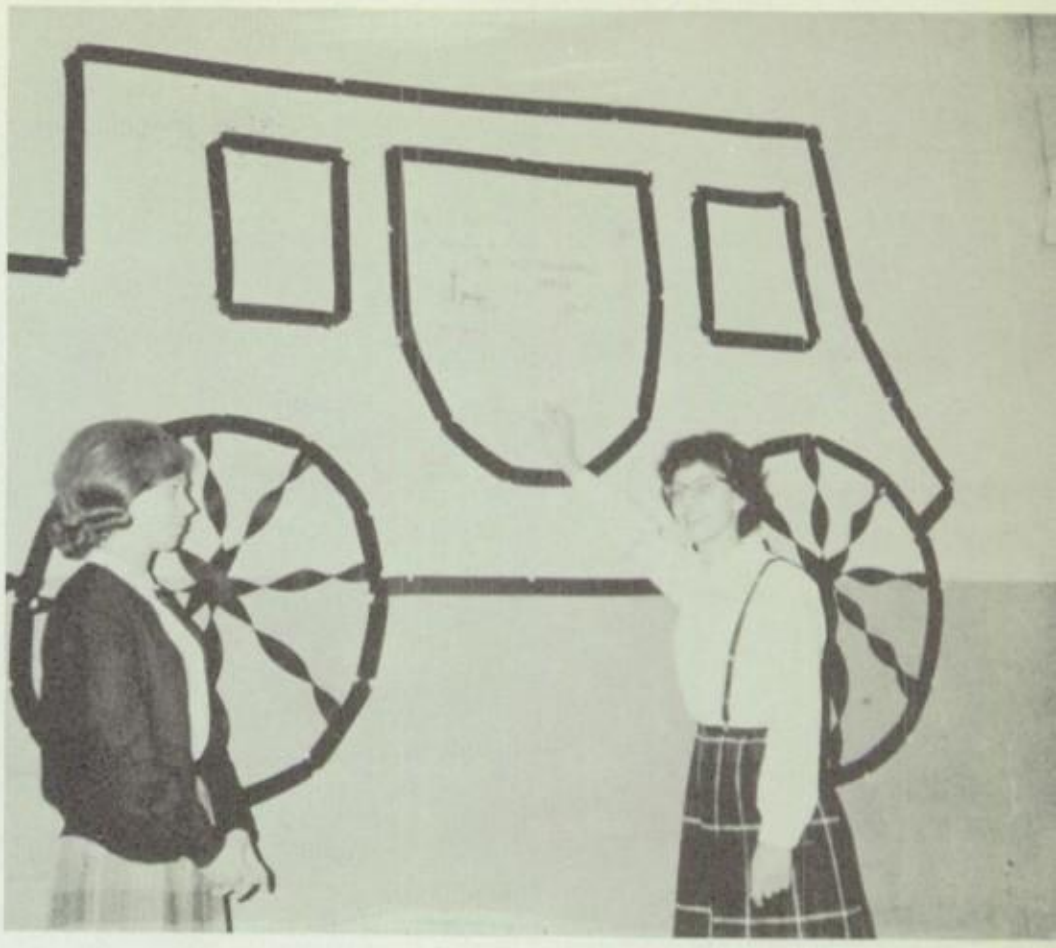

Kathy Wade and Susie Bennett smile as they display one of their clever designs, the Stage Coach, at the CYO "Old-Fashioned Dance," January 27.

Featured as one ot the CYO Cultural events was the trip to Bowling Green where the incomparable Ferrante and Teicher Duet entertained. The concert was sponsored by the Music Department of Bowling Green State University, early in October.

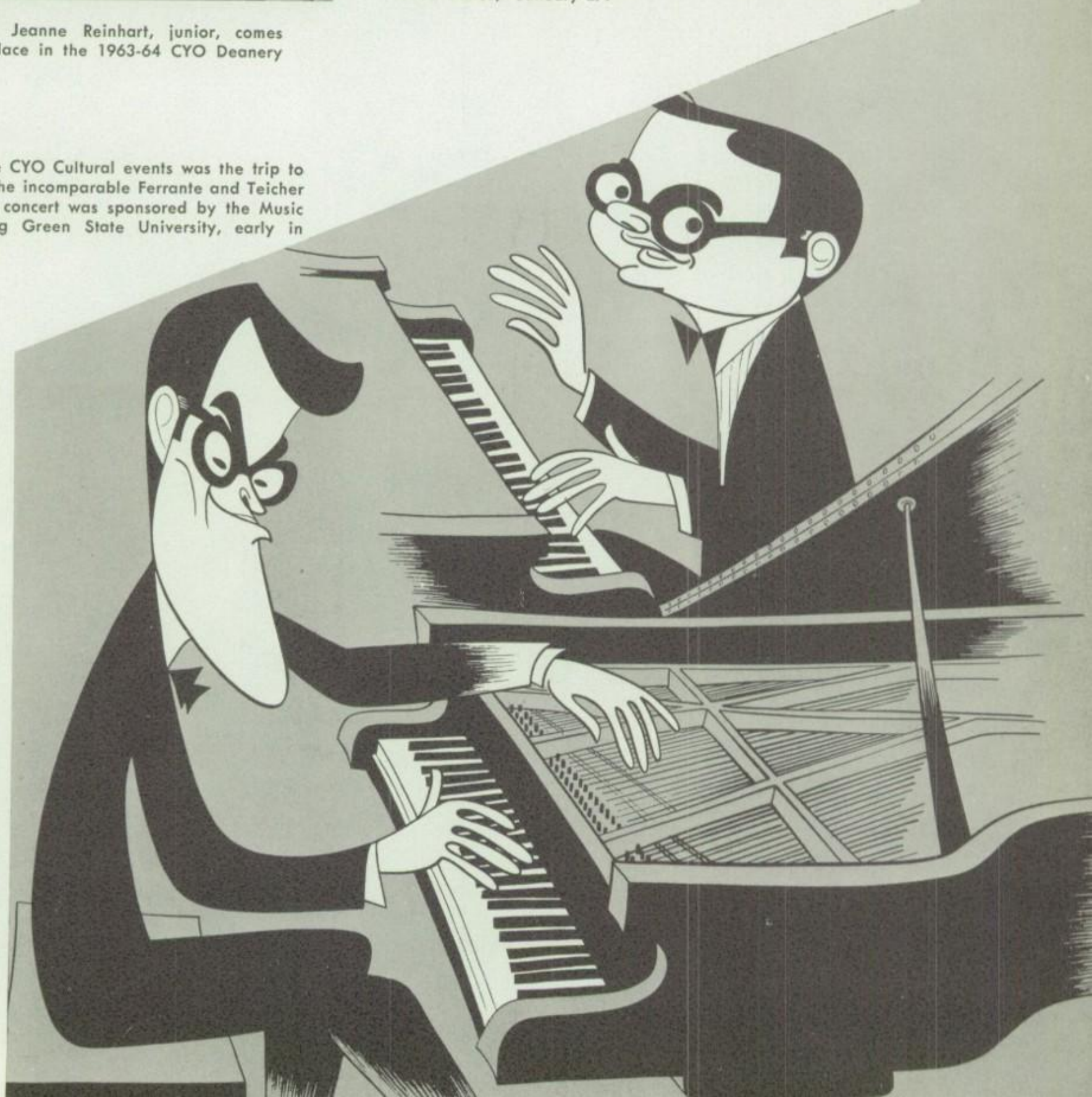

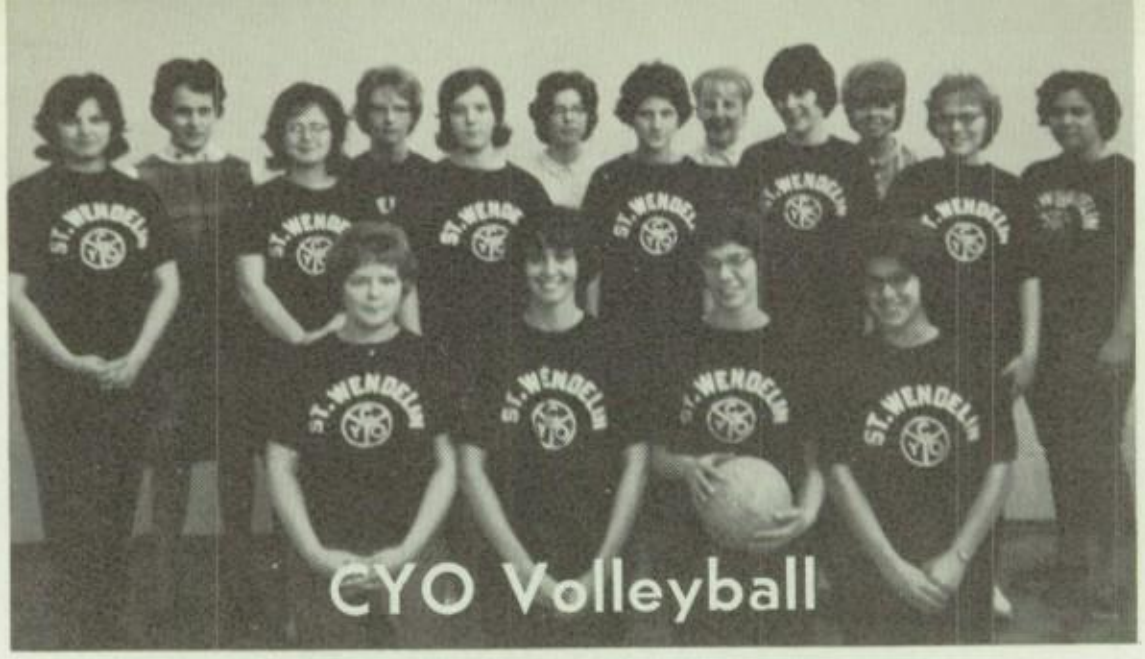

VOLLEYBALL

Presenting CYO Girls' Volleyball: Rita Traush, Miss Mary Lonsway (Coach); Margaret Roberts, Mary Haubert, Barbara Feehan, Janice Cool, Virginia Enright, Cheryl Hay, Sandra Bryant, Kathleen McDermott, Sharyn Filliater, and Jean Reinhart; Kneeling: Norma Thompson, Chris Hanson, Kathy Wade (Captain); and Mary Huber.

CYO BASKETBALL

St. Wendelin	*Opponent*	
53	Carey	20
22	Findlay	42
47	New Riegel	37
49	New Riegel	48
54	Upper Sandusky	56
39	Tiffin St. Marys	40
59	Tiffin St. Joe	60
52 (overtime)	Toledo St. John	53
47	Fremont St. Ann	50
39	Fremont St. Ann	38
48	Fremont St. Ann	51
57	Fremont St. Ann	63

CYO VOLLEYBALL

St. Wendelin

Defeated—Findlay St. Michael's (2)
New Riegel (2)
Carey (2)
Upper Sandusky (2)
Salem (2)
St. Mary's Tiffin (1)

Lost—St. Mary's Tiffin (1)
St. Joseph's Tiffin (2)

Congratulations, Team, on your fine showing and your fine standing in the league, second place!

CYO Basketball

BASKETBALL

Some very close and exciting games feature in the CYO Basketball team this year consisting of Kelly Weber, Fred Ziegman, Duane Burns, James Gehring, John Bulkowski, Bob Alge, and Gary Grine. Kneeling: Jim Burkart, Coach John Heinsman, and Harry Peluso. Absent when the picture was taken was Bob Hoover.

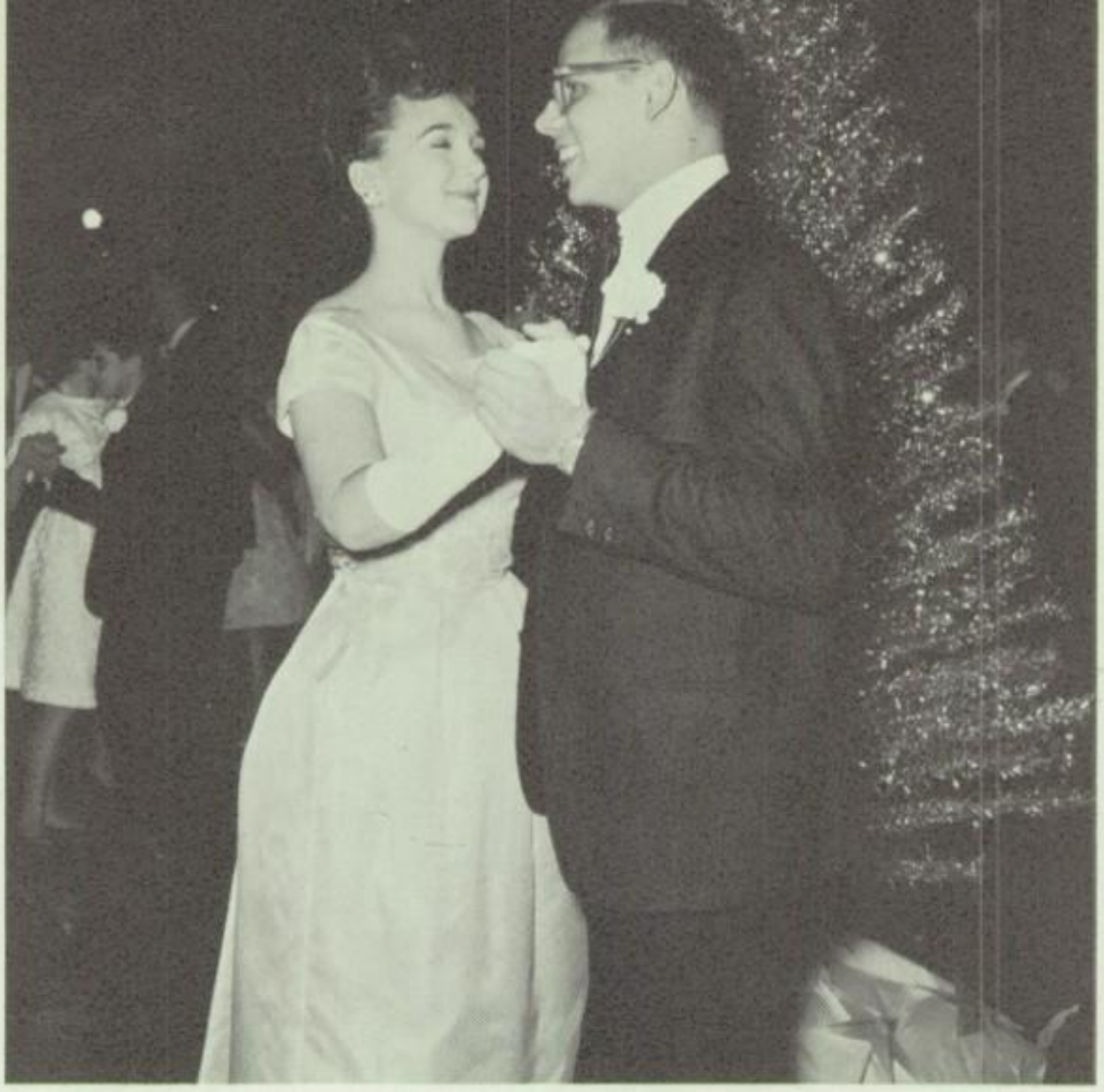

"I could have danced all night" is the secret song which Kateri La Fontain's dreamy eyes sing as Karl Snyder so gallantly sweeps and dips through the evening of the Christmas Dance, "Holiday Under the Stars."

Slowly wheeling their way through the night under the stars are the guests of the juniors at the never-to-be-forgotten Christmas Dance.

Taking a brief dancing break are Jim Marchion, Jane Faeth, George Welly, and Debbie Dell.

Line forms to the right! Chaperones meet dancers . . .

The elegant young men and women have their heads in the stars, the night of the Christmas Dance. It will be over all too soon, but these few unforgettable moments of ecstasy will more than make up for all the work involved.

Keeping a watchful eye on the couples floating by at the Christmas Dance and enjoying the festivities as much as the students are the chaperones: Mr. and Mrs. Kenneth Herman, Mr. and Mrs. Jack McMeen, Dr. and Mrs. William Lord, Mr. and Mrs. Justin Nye, and Mr. and Mrs. A. D. Kinn.

The *Foslin* presents "The Music Men" for "Holiday Under the Stars."

Junior officers Sally Coppus and Marty Schroeder exchange smiles with their escorts Tom Evans and Roger Holman. The girls were co-chairmen of the annual Yuletide Formal.

These SWHS students and their guests seem absolutely "floored" by the talented Hootennanny group sponsored by the Junior Class during the Christmas holidays. Beatle-wising up the evening's entertainment are the "Freelanders," a seven-manned collegiate group from the University of Detroit.

Annual Mission Fair

"Play five cents; win a quarter" was the cry of the freshmen at the annual Mission Party. Waiting for the lucky number is quite a group of hopeful gamblers. The working men behind the wheel are Ralph Zender, Robert Miller, Dan Gundlach, and Patrick Markey.

Mr. Richard Hearden is backed up by his personal fan club. In the background many vigorous students participate in the events of the annual Mission Party.

He's made four consecutive baskets and now how many more will swish in? Standing at the free-throw line is Ed Ellis. His private scorekeeper, Steve Emerine, keeps an accurate count on his fingers.

"Ah-ha!" says Gary Schumaker as his wry smile gives a hint of the lucky hand he has just been dealt. His victims in this match are Mike Miller, Gary Weimerskirch, and Ronald Williams. The intent onlookers are Jim Herman and Dave Weimerskirch.

"Accent on Leadership" is the objective of this virile group who meet weekly with their moderator, Principal Father Donald Hunter, to devise ways and means of promoting the Young Christian Students' Program. Seated with Father Hunter are Mike Lonsway, Joel Scott, Gary Grine, John Bulkowski, and Terry Miller. The five "stand-ins" are Dave Clouse, Tom Schetter, Karl Snyder, Fred Lammers, and Bob Clark.

Three ambitious participants in the 1964 CYO Diocesan Oratorical Contest held in early spring at St. Peter's High School, Mansfield, Ohio, pose with Mr. Gerald Giles, English instructor. Terry Tobin and Sue Bryant, representing the freshman and sophomore girls, copped *First Place awards* on their respective levels. Larry Steinmetz competed with freshman boys throughout the diocese.

ATHLETICS

POWER LINES

The rugged Mohawks' defense recovered many fumbles, broke pass plays, and intercepted enough passes to produce a 6-3 record. The line consisted of the following greats: Dave Scherger, RE; Dave Hammer, RT; Chuck Hendricks, C; Dan Howbert, LT; and Jim McCarty, LE. Comprising the back field were Jim Theis, right outside line backer; Dave Schreiner, right inside line backer; Steve Kinn, left inside line backer; Gary Peltier, left outside line backer; George Welly, right defensive halfback; and Dave Parker, left offensive halfback.

These sparkling Mohawks scored **124** points during their successful 1963 football season. From (left to right): Wade Oberle, RE; Dave Scherger, RT; Jim Theis, RG; Jim Pigman, C; Jim McCarty, LG; Dan Howbert, LT; and Terry Miller, LE. The backfield consisted of Jim Marchion, RH; Bob Hendricks, FB; George Welly, QB; and Steve Kinn, LHB.

VARSITY RECORD

St. Wendelin	20	Otsego	16
St. Wendelin	8	Margaretta	26
St. Wendelin	8	Delphos, St. John	0
St. Wendelin	24	North Baltimore	8
St. Wendelin	22	Gibsonburg	0
St. Wendelin	0	Norwalk, St. Paul	46
St. Wendelin	16	Grand Rapids	6
St. Wendelin	26	Northwood	12
St. Wendelin	8	Ottawa Hills	12

COACH KENNETH HERMAN

COACH RICHARD HEARDEN

COACH CHARLES BRYANT

Immediately before the Season's opener, Kathleen Murrin, senior cheerleader, and Daniel Howbert, co-captain of the football team, offer Our Lady all the blood, tears, and fun of the 1963 Gridiron Contests.

Pictured are the senior and junior gridiron stars who were selected for the first team All-Conference honors. Standing, left to right: Steve Kinn, Dan Howbert, and Jim McCarty. Bottom row, sitting: Wade Oberle and Dave Scherger.

Clear territory for Wade Oberle, for a time, anyway.

Dan Howbert and Jim McCarty eagerly await the decision of the final play.

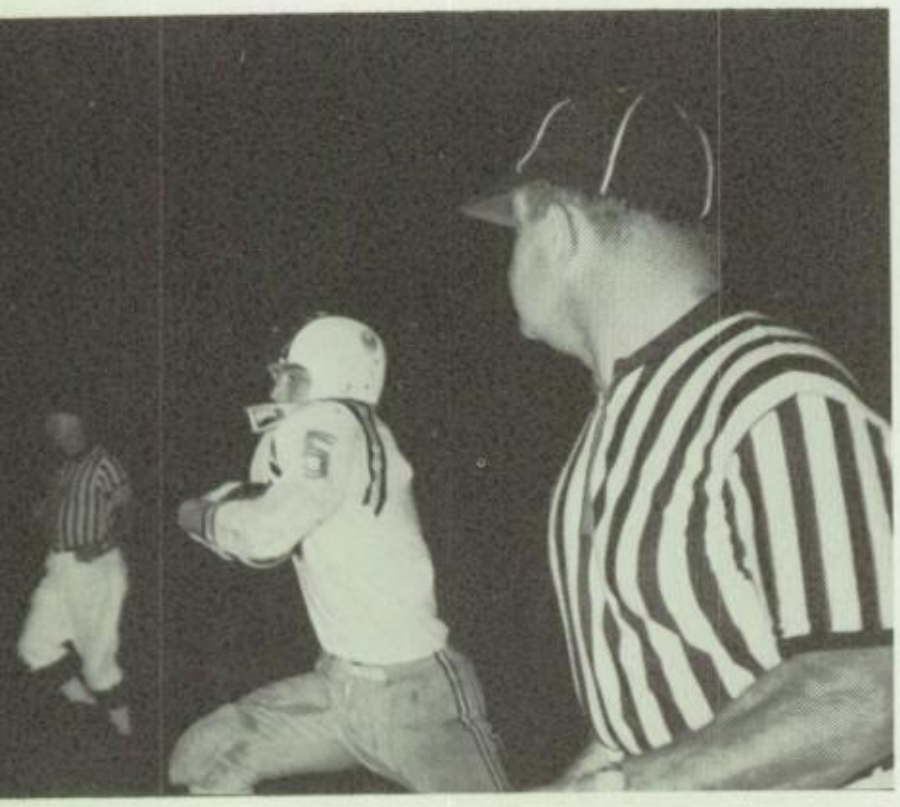

Heading straight for the goal post is Steve Kinn, racing to add more points to the score for St. Wendelin.

David Scherger, assisted by other Mohawk players, downs one of the gridiron foes.

Caught in one of their few inactive moments are the peppy girls who cheered the Mohawk Football Team through wins and losses. Breaking down the group of St. Wendelin cheerleaders, we present: Bonnie Price, Martha Schroeder, Kateri La Fontain, Ann Strouse, Rene Kiebel, and Kathy Murrin.

Senior football players Jim Marchion, Frank Hoffbauer, Dave Scherger, Dan Howbert, Steve Kinn, Joel Scott, Terry Mitchell, and Harry Peluso, tower over the varsity cheerleaders: Kathy Murrin, Kateri La Fontain, Ann Strouse, Martha Schroeder, Bonnie Price, and Rene Kiebel.

At the request of Coach Kenny Herman, Ann Strouse, Kateri La Fontain, Marty Schroeder, Bonnie Price, Rene Kiebel, Kathy Murrin add a little extra weight to the blocking machine out at the practice field.

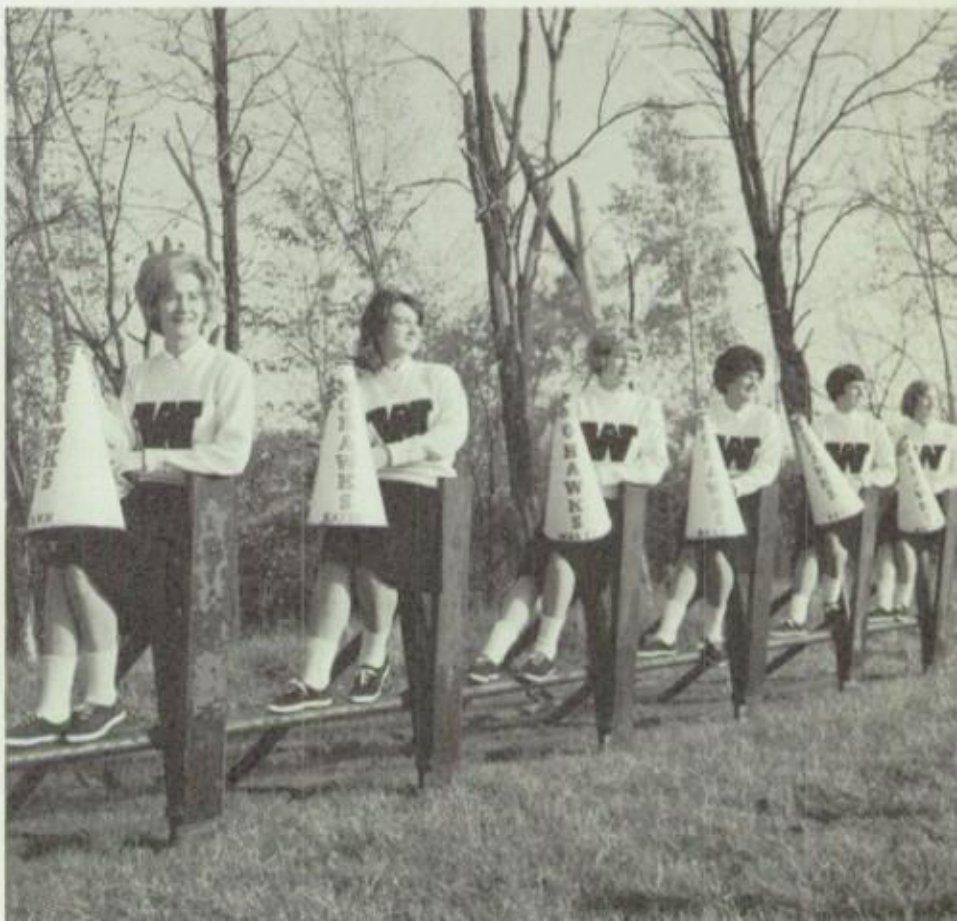

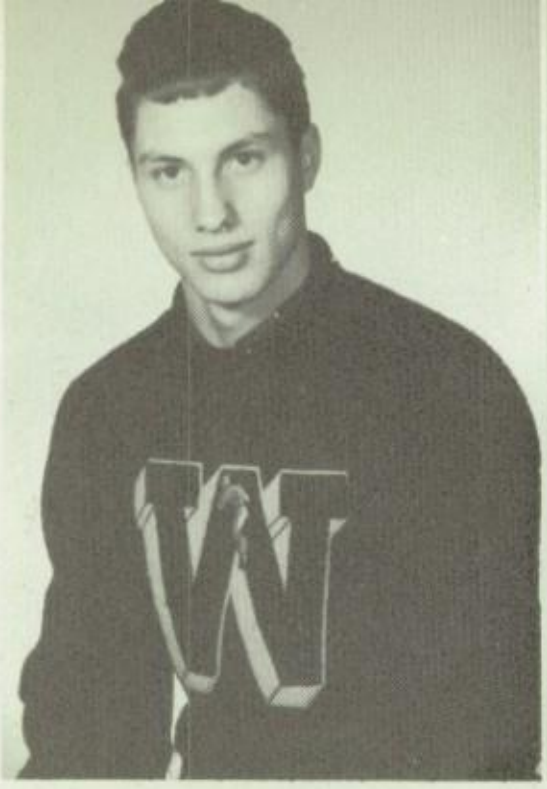

FRANCIS HOFFBAUER
Halfback

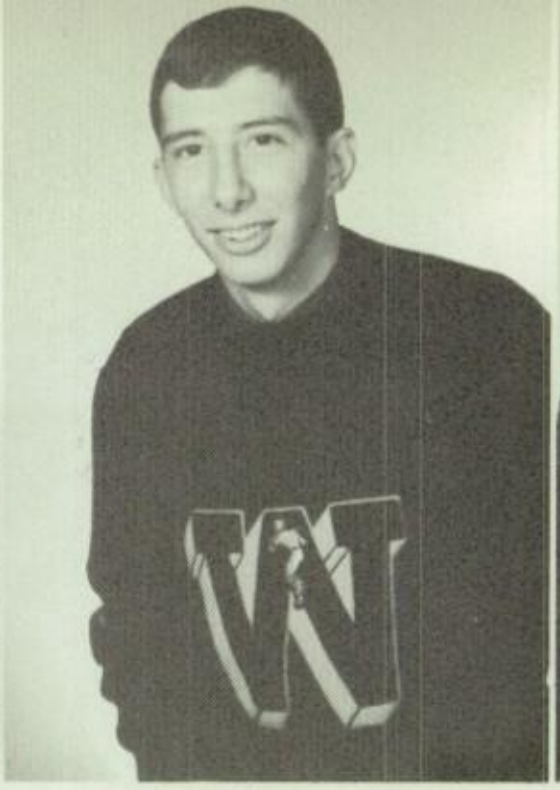

JIM MARCHION
Halfback

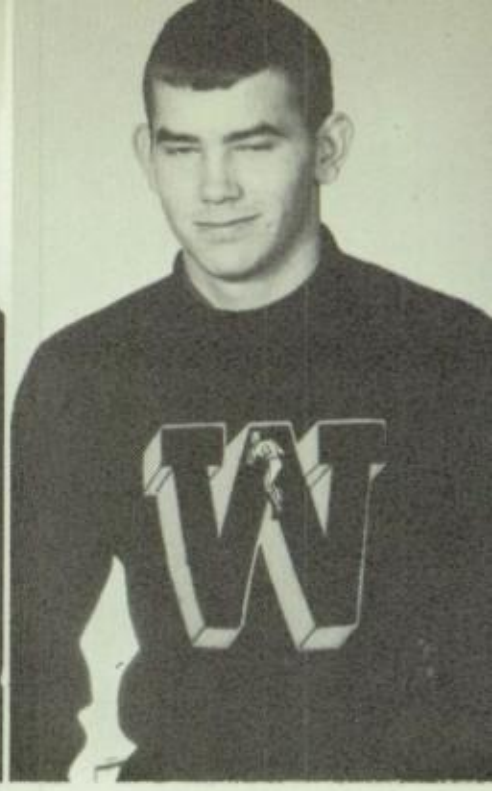

MIKE MILLER
Halfback

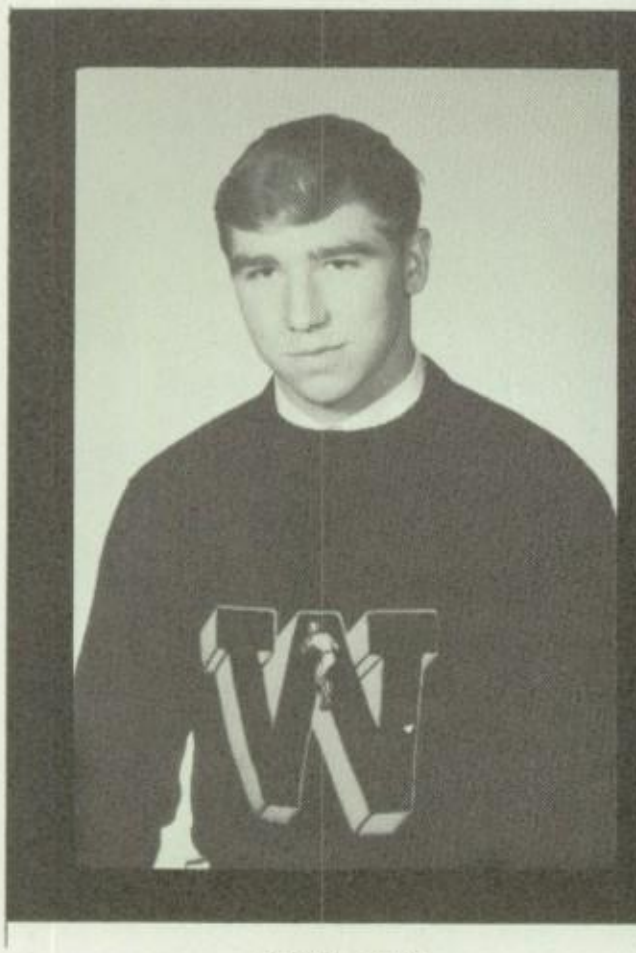

STEVE KINN
Co-Captain
Fullback

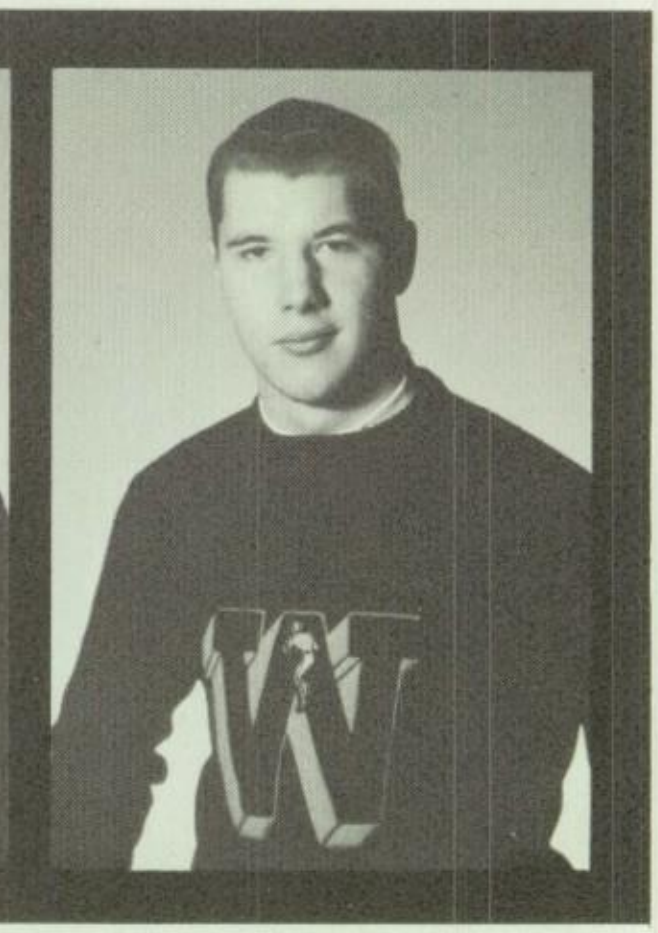

DAN HOWBERT
Co-Captain
Tackle

TERRY MITCHELL
Halfback

HARRY PELUSO
Center

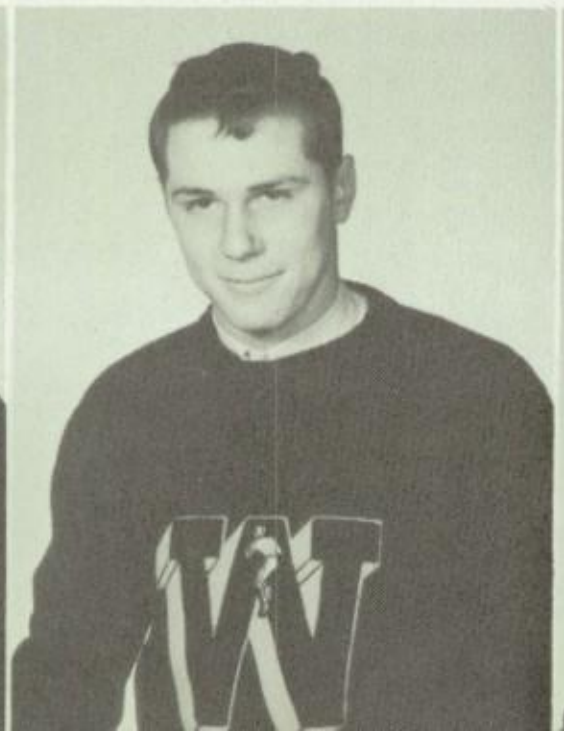

DAVE SCHERGER
Tackle

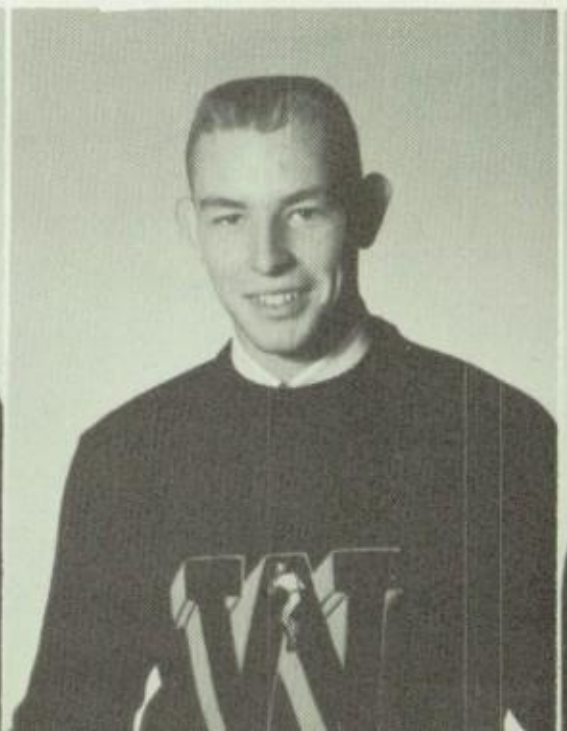

JOE SCOTT
Center

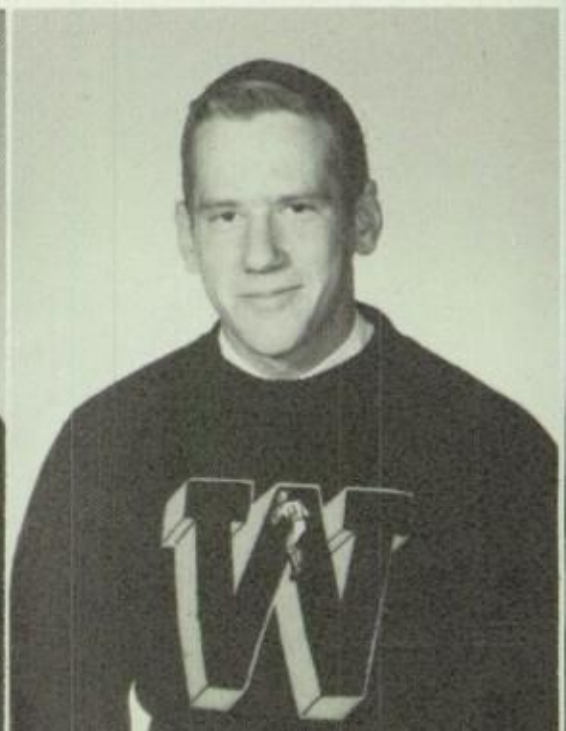

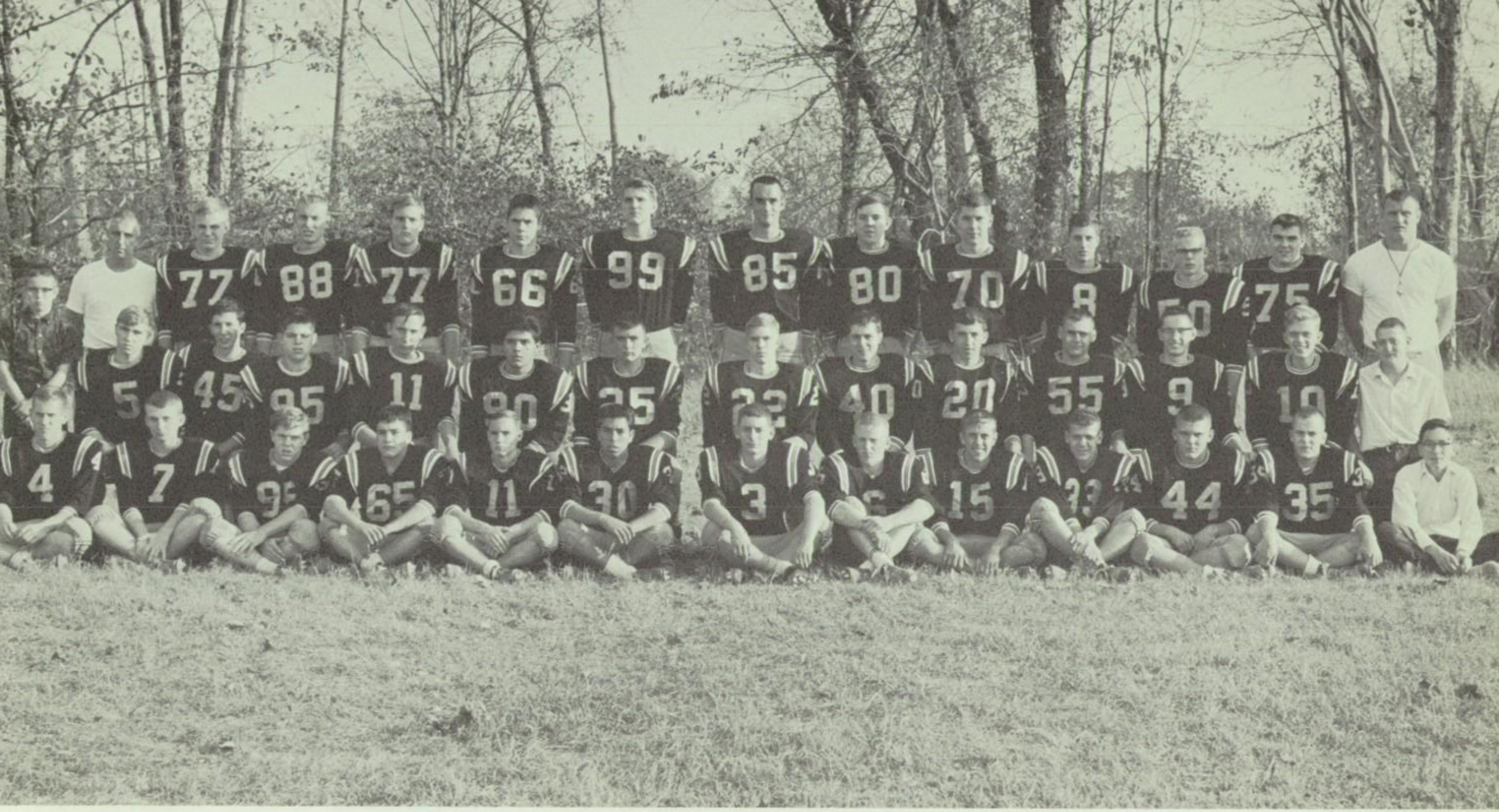

Bottom row (left to right): J. Scott, T. Holman, B. Holman, D. Estrada, D. Parker, S. De La Rosa, T. Lord, T. Yost, D. Schreiner, G. Welly, B. Hendricks, and D. Borer; and Manager J. Oren. Middle row (left to right): Manager E. Ellis, S. Kinn, J. Marchion, J. Ballreich, D. Schultz, R. Duran, R. Zender, S. Balser, H. Peluso, T. Mitchell, J. Pigman, C. Bulkowski, and R. J. Williams; and Manager D. Thompson. Top row (left to right): Head Coach Kenneth Herman, J. Carrel, D. Scherger, G. Peltier, W. Oberle, T. Miller, D. Howbert, F. Hoffbauer, J. Theis, C. Hendricks, and Assistant Coach Charles Bryant.

1963 GRIDIRON HEROES

The opponent sees little hope as Oberle, Theis, Miller, McCarty, and Howbert mow down the offensive line.

The aggressive Saints successfully hold the line for no gain.

McCarty, Hoffbauer, and Scherger make the tackle as Oberle and Howbert pursue the play.

Steve Kinn bucks his head and drives for valuable yardage.

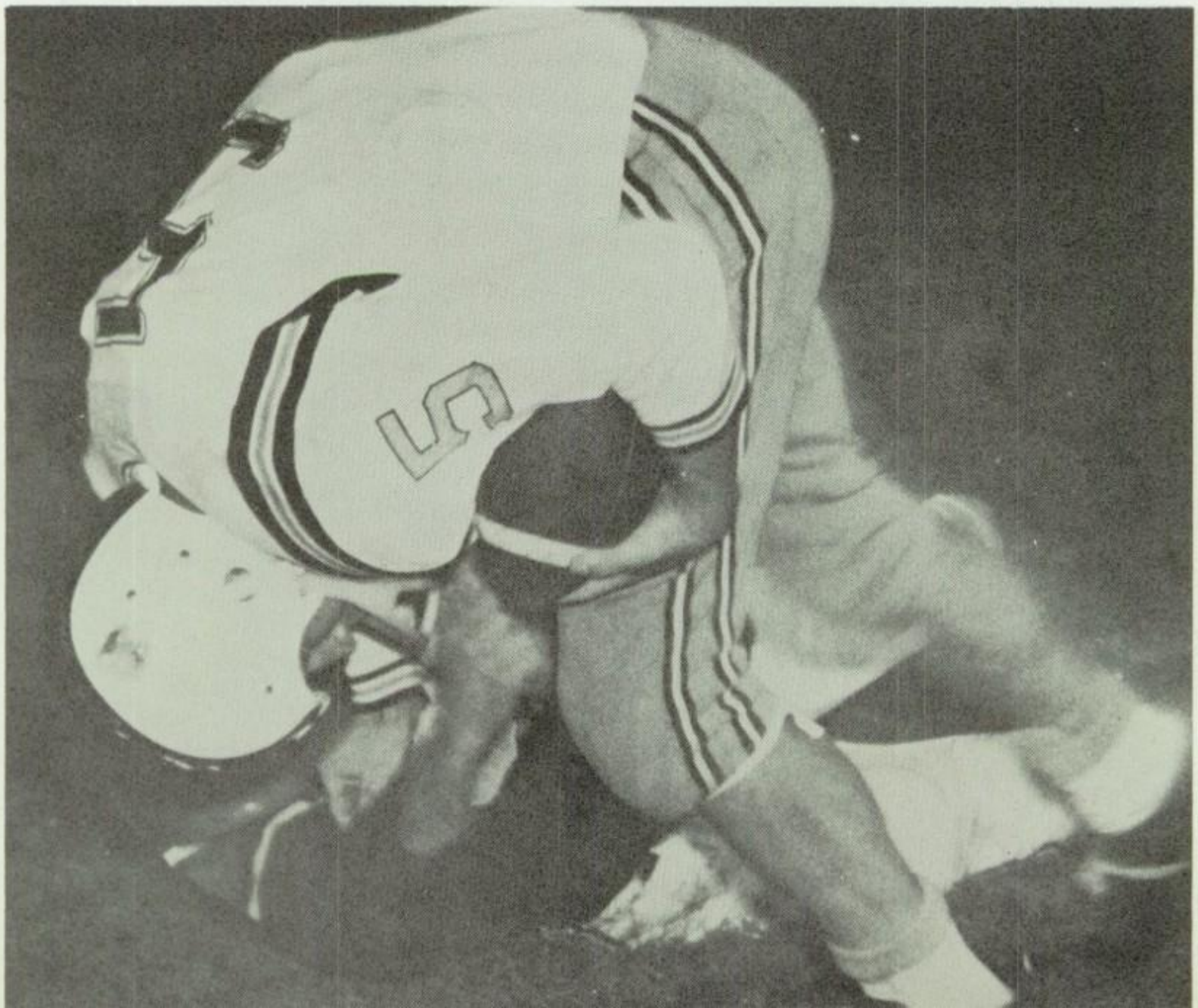

The future of the St. Wendelin gridiron relies on this line. What's your guess?

Row 1—B. Krupp, J. Woessner, J. Mann, G. Weimerskirch, P. Bryant, M. Lowery, S. Munger, and C. Gabel. Row 2—P. Frankhart, G. Strahm, S. Moes, J. Lininger, P. Markey, D. Barchus, B. Miller, D. Hoyng, J. McGee, D. Nye, and D. Lonsway. Row 3—Mr. Weidner, F. Herrig, A. Geiger, T. Baab, L. Estrada, E. Hoffbauer, D. McMeen, B. Boes, M. Lucius, and Mr. Richard Hearden, coach.

Pixie Parker, after a laborious fight for freedom, is finally being brought down as Steve Kinn and Gary Schumaker look on helplessly.

"Do or die," says George Welly as he prepares to elude an obdurate blocker to make the tackle.

BASKETBALL

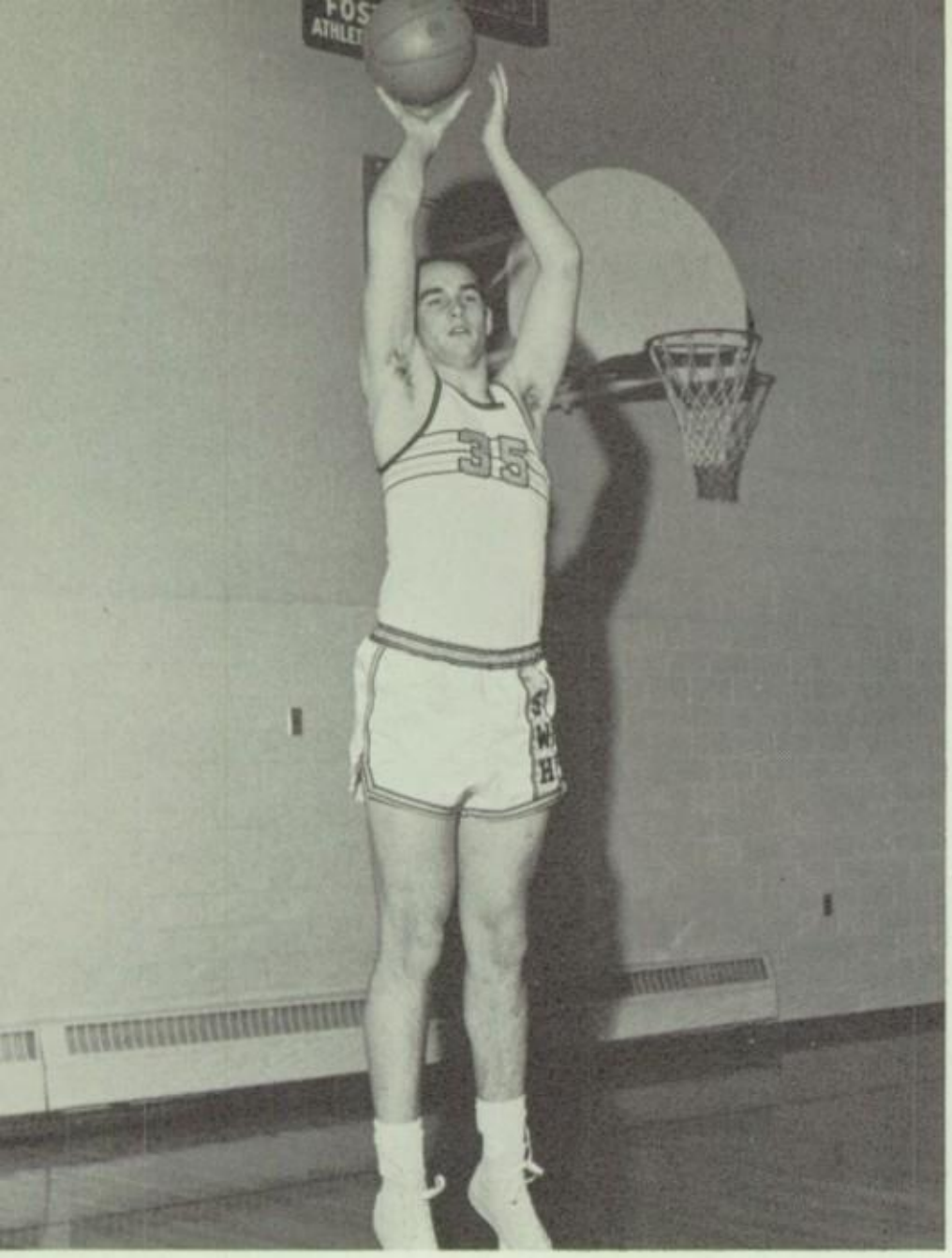

Wade with his usual impressive style speeds up another basket before a good home crowd.

Stu King, a 6'1" guard, has aided the team greatly in his two years on the Starting Five. These two years have been marked by fine shooting and true teamwork.

Meet the varsity line-up: Dave Parker, George Welly, Pete Norris, Roger Holman, Gary Schumaker, Terry Miller, Wade Oberle, Dave Hammer, Stu King, Jim Marchion, Terry Lord, and Dan Jurrus. Coach Richard Hearden is the chief basketball mentor.

Senior Jim Marchion, The "Dribbler," steps out of the basketball limelight after a year of fine ball handling and agile surefootedness.

Terry Miller, star junior rebounder, displays his form on his one-handed jump shot!

The main reason for the Saints' terrific team is to be found in their wonderful coaching staff: Mr. Kenneth Herman, Mr. Richard Hearden, and Mr. Charles Bryant.

Wade Oberle, 6'5" junior center, exhibits the shooting techniques which netted him 18.6 points per game as well as a berth on the first team of the Seaway All-Conference Team.

Stu King tries for another jump-shot while Big "O" stares in awe.

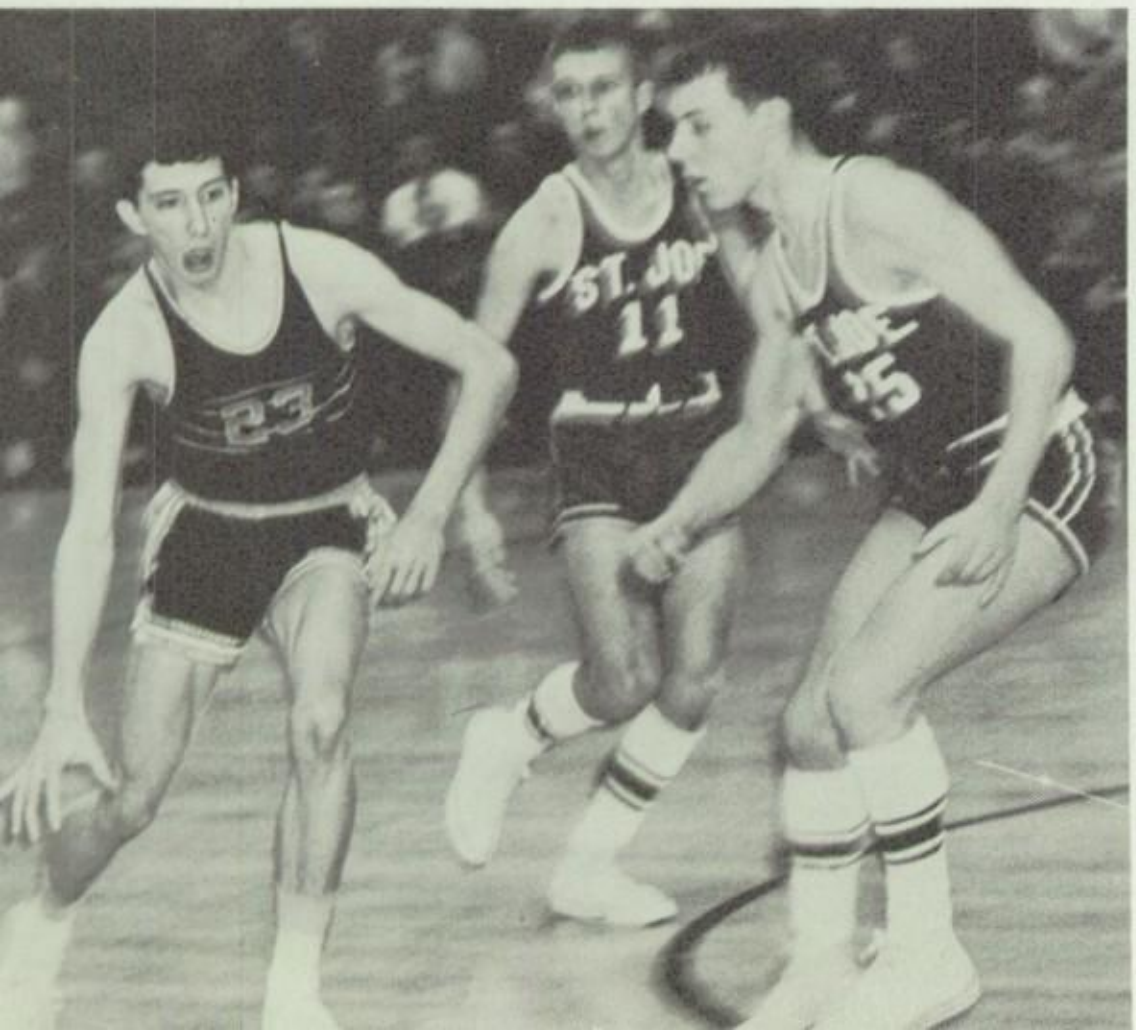

Senior guard, Jim "Chopper" Marchion, demonstrates his dribbling skill by amazing two Fremont defensivemen.

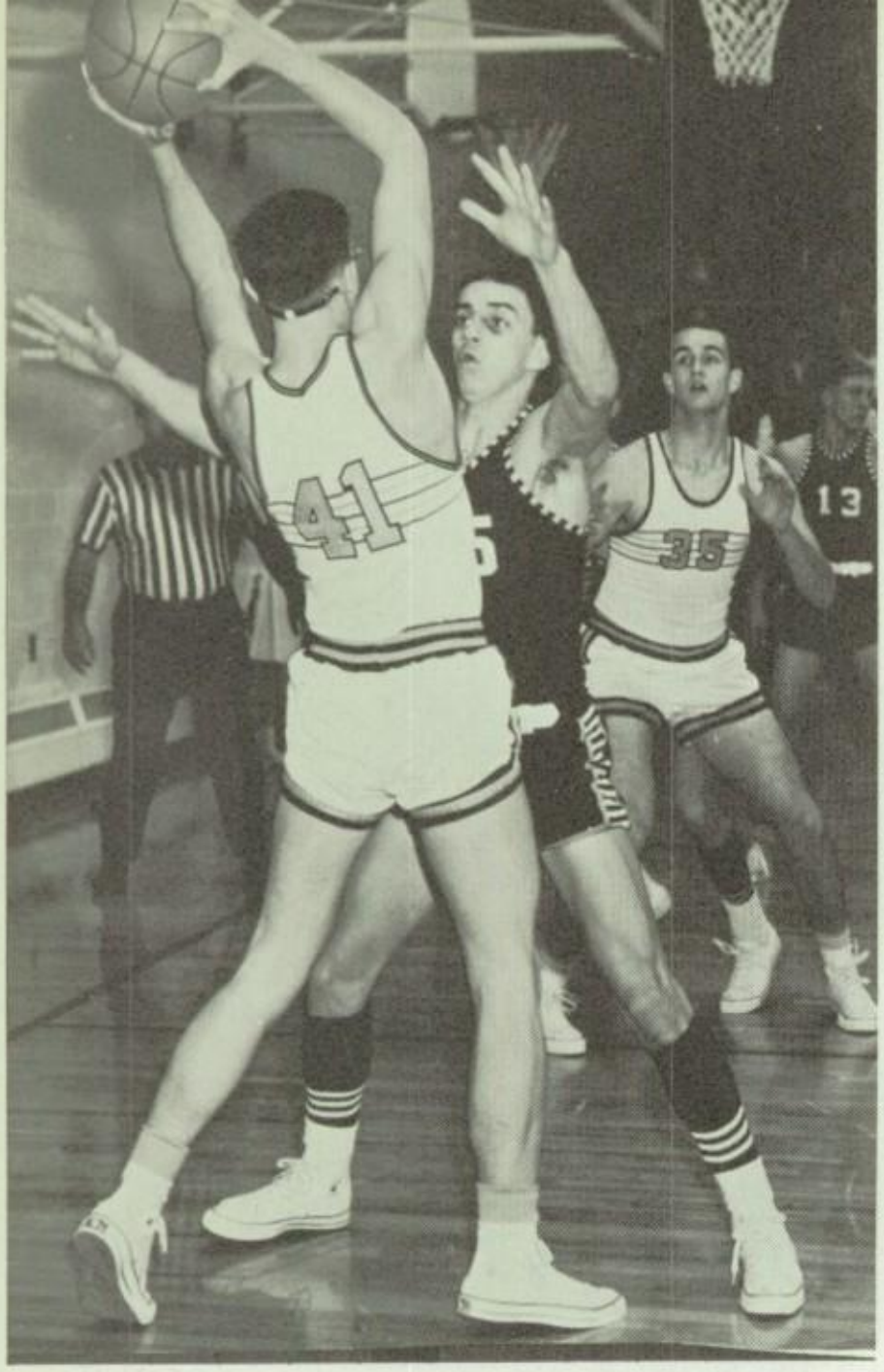

"Oh, no you don't, I've got the ball and I'll keep it," exclaims Terry Miller assisting Wade Oberle for two points.

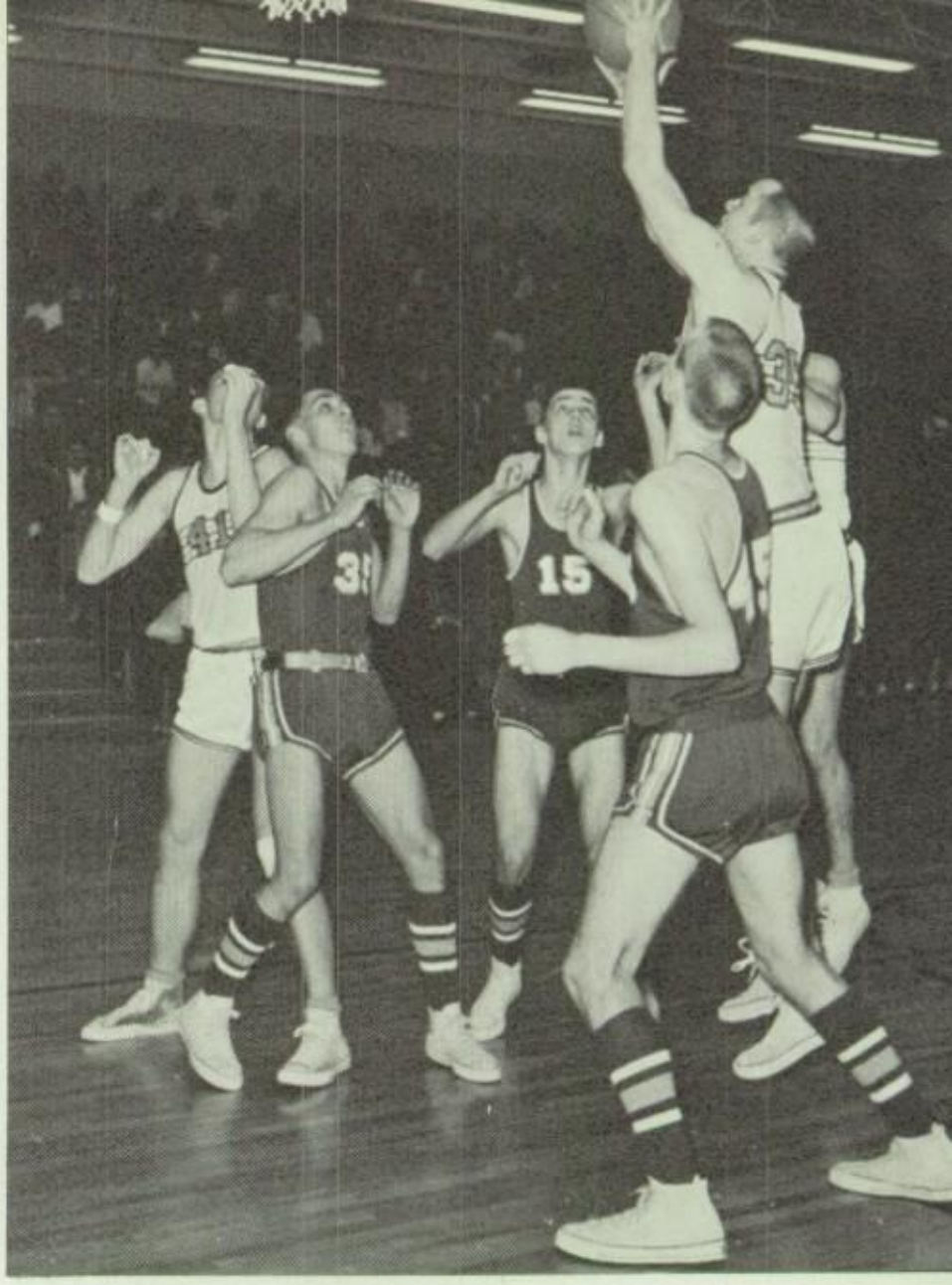

Big "O"—as Wade is known to the fans—turns, wheels, and shoots for two unfailing points.

It looks as if Dave Hammer and his opponent are doing some sort of exotic dance, possibly "The Dribble Drag."

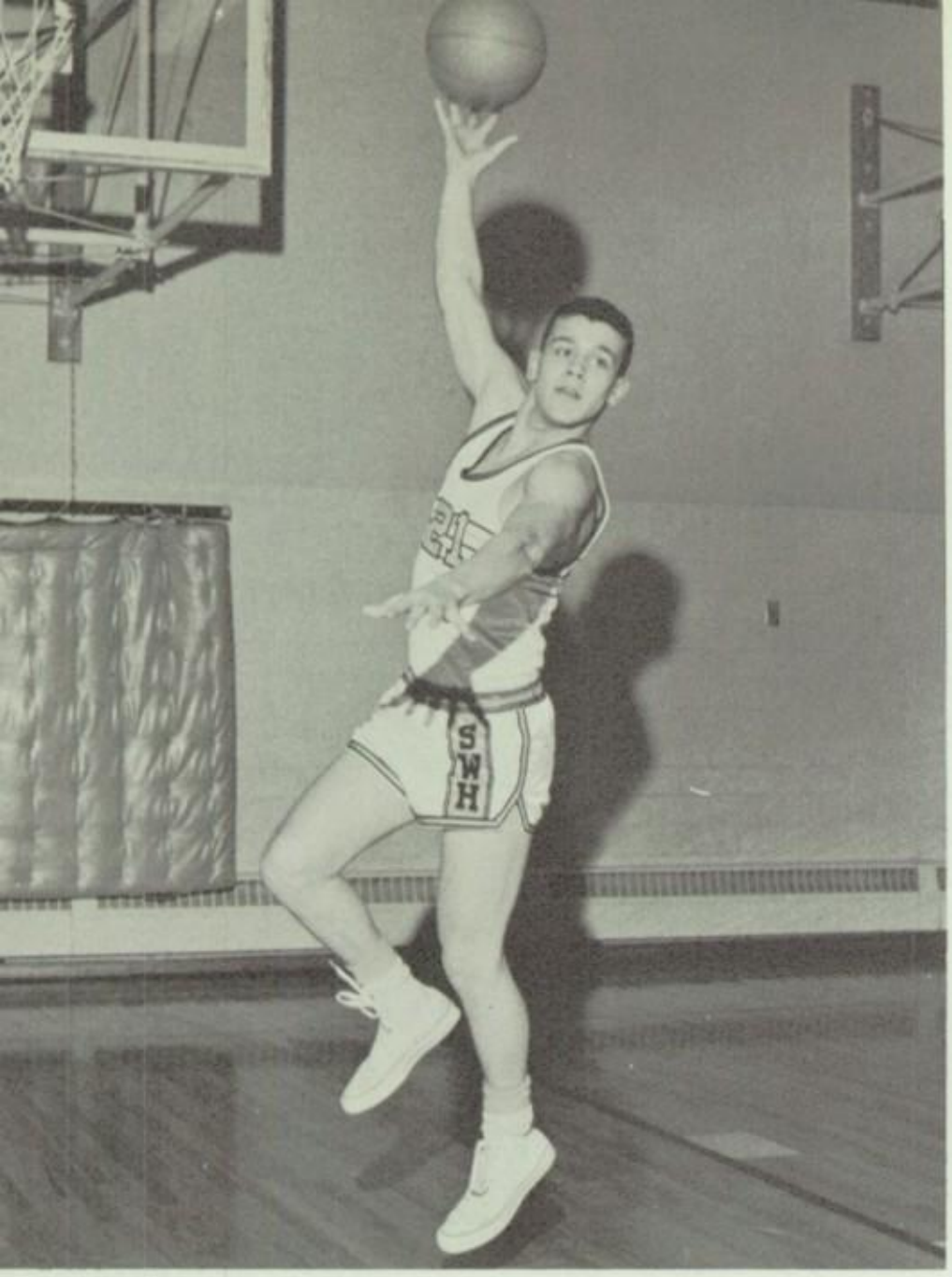

Junior-Guard George Welly, two-year letterman, displays his skill with the hook shot. George also is quite famous for his long shots.

In the preview game, Stu King holds the ball to tantalize the Calvert defense.

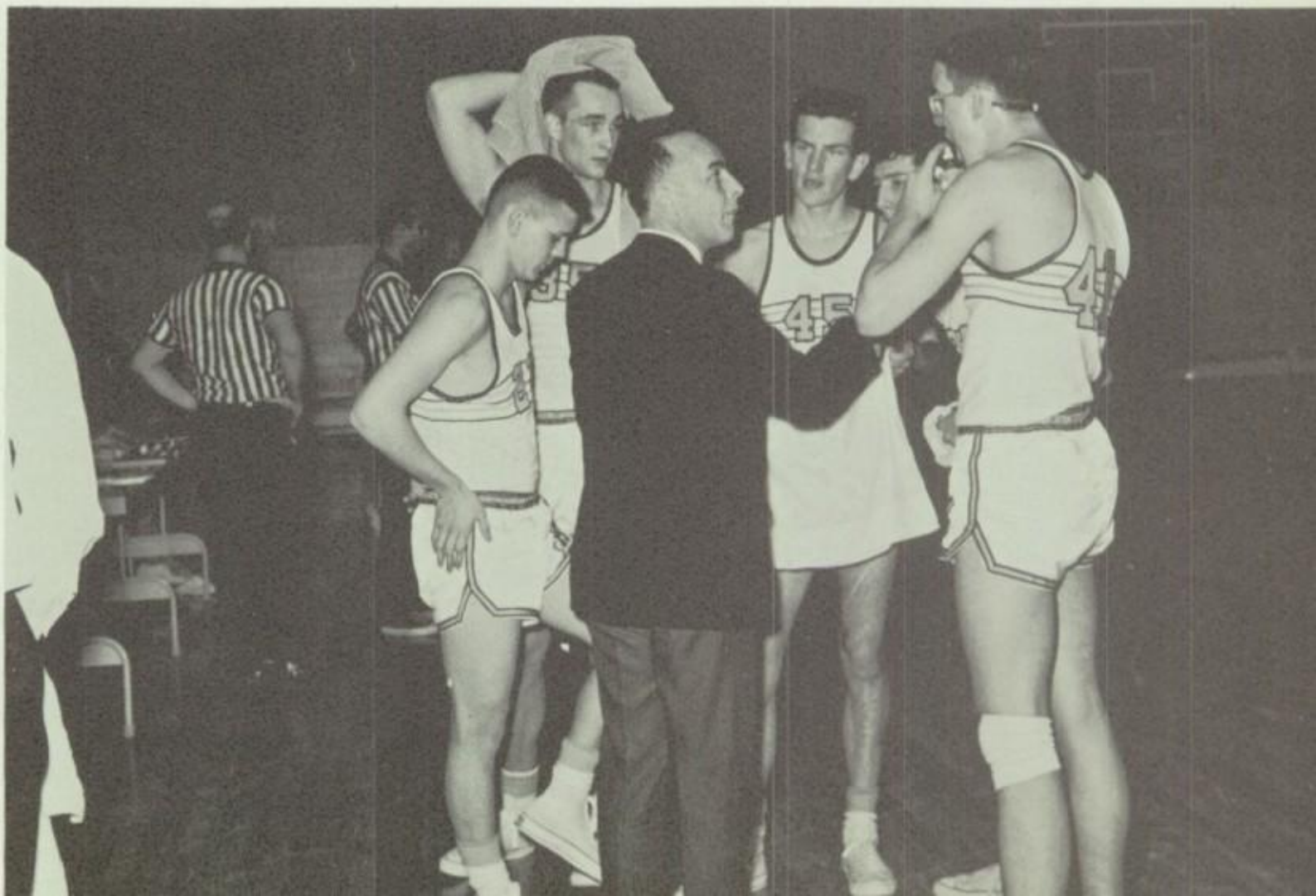

Coach Dick Hearden explains the next play while Terry wets his tonsils, Stu slips off his shirt, and George waits to ask for a safety pin for his trunks.

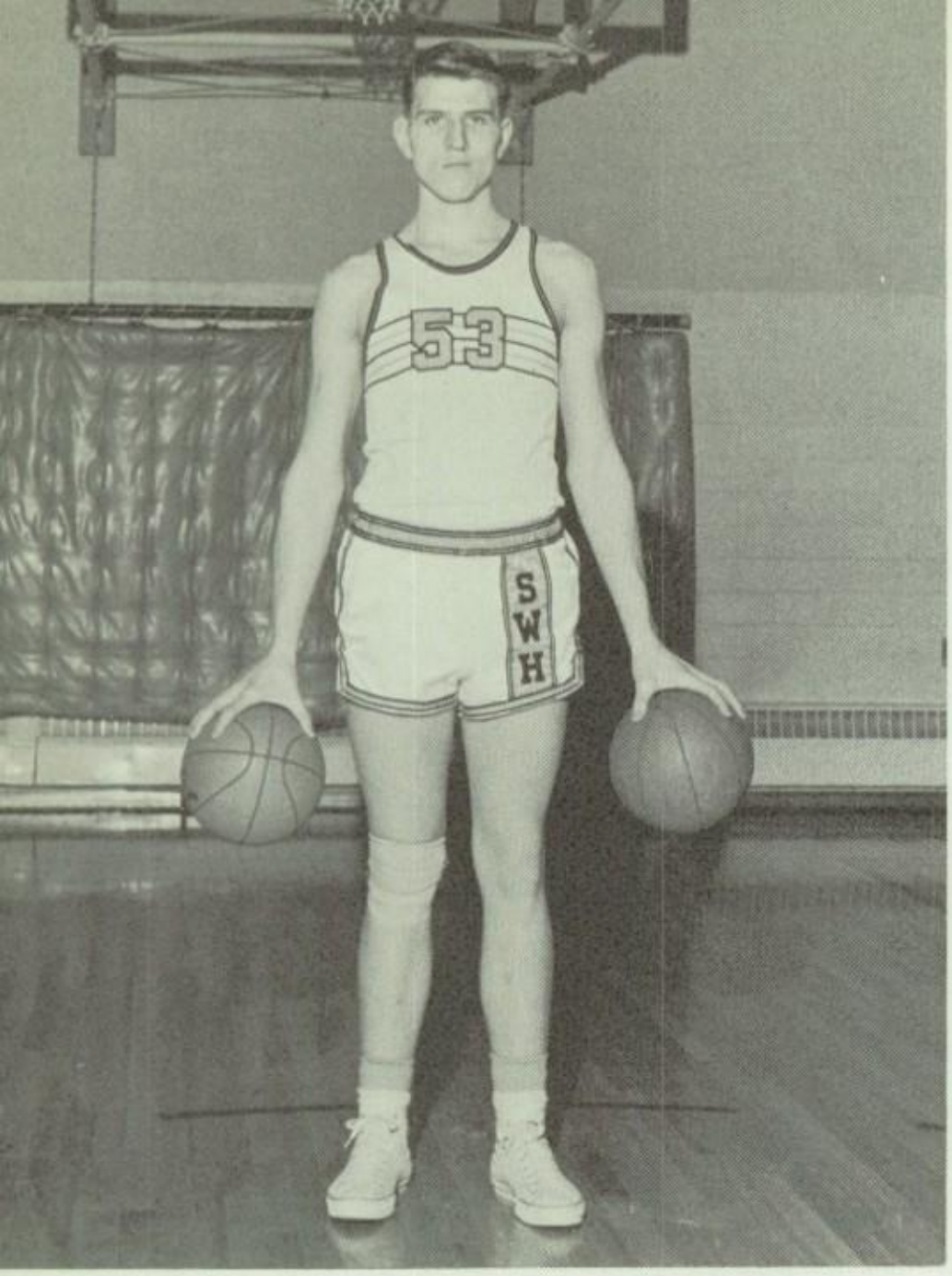

S.W.H.S.'s 6'3" sophomore sensation, Dave Hammer, knows that you aren't allowed to use two balls in the game. Oh well, he insisted on it. Dave's philosophy seems to be, "You can handle two just as easy as one." Dave's just the guy to try it, tool

S.W.H.S. VARSITY

		S.W.H.S.	Opp
1.	Otsego	57	48
2.	Sandusky Saint Mary	54	47
3.	Ottawa Hills	45	54
4.	North Baltimore	66	63
5.	Gibsonburg	46	53
6.	Hopewell Louden	60	61
7.	Grand Rapids	58	53
8.	Fremont Saint Joe	64	62
9.	Ottawa Hills	46	58
10.	Otsego	66	53
11.	Perkins	56	43
12.	North Baltimore	65	56
13.	Grand Rapids	63	56
14.	Norwalk Saint Paul	57	40
15.	Clyde	63	93
16.	York	70	68
	Total	936	908
	Average Points	58.5	56.75
	Wins	11	
	Losses	5	

One more ball swishes through the hoop as the Mohawks eagerly warm up for another big game.

Junior guard, Pete Norris, has proved this past year that he has the skill to be a fine ball player. With his versatile ball handling technique, Pete has helped the Mohawks keep their lead throughout many games.

Gorgeous George Welly displays his fabulous dribbling ability with a fast break past his man to put St. Wendelin into a 12 point lead.

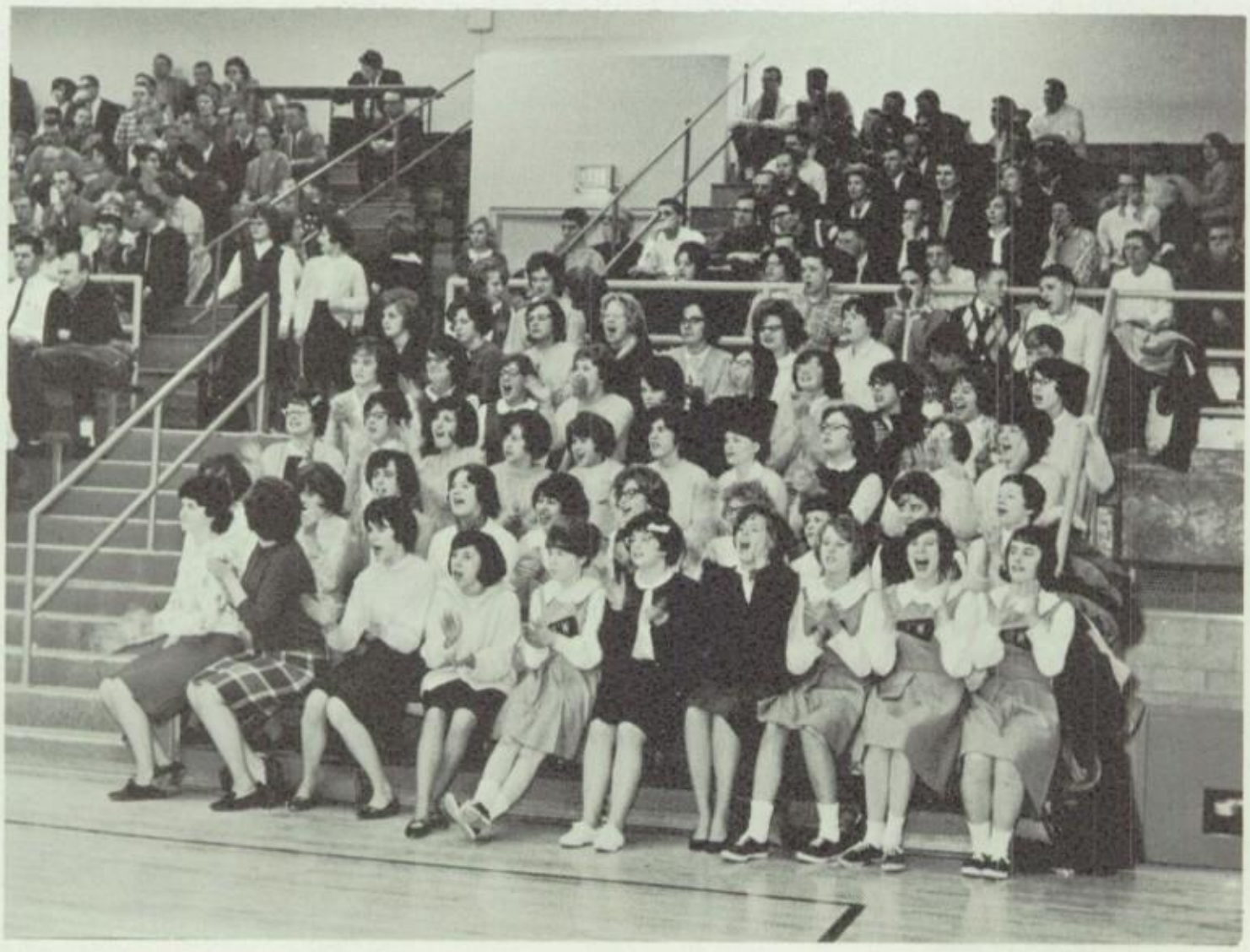

With heads high and mouths wide, the S.W.H.S. Pep Club cheers, claps, and screams the Mohawks on to victory.

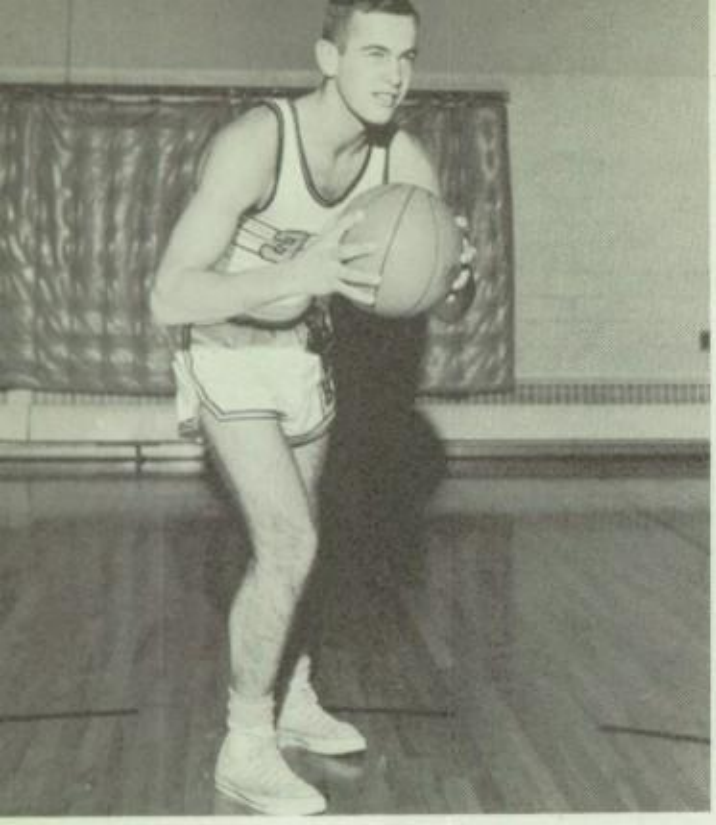

ROGER HOLMAN
Junior

TERRY LORD
Junior

The Starting Five of the Mohawk's successful Reserve Team include: Terry Lord, Fred Mendoza, Roger Holman, Dan Jurrus, and Pixie Parker.

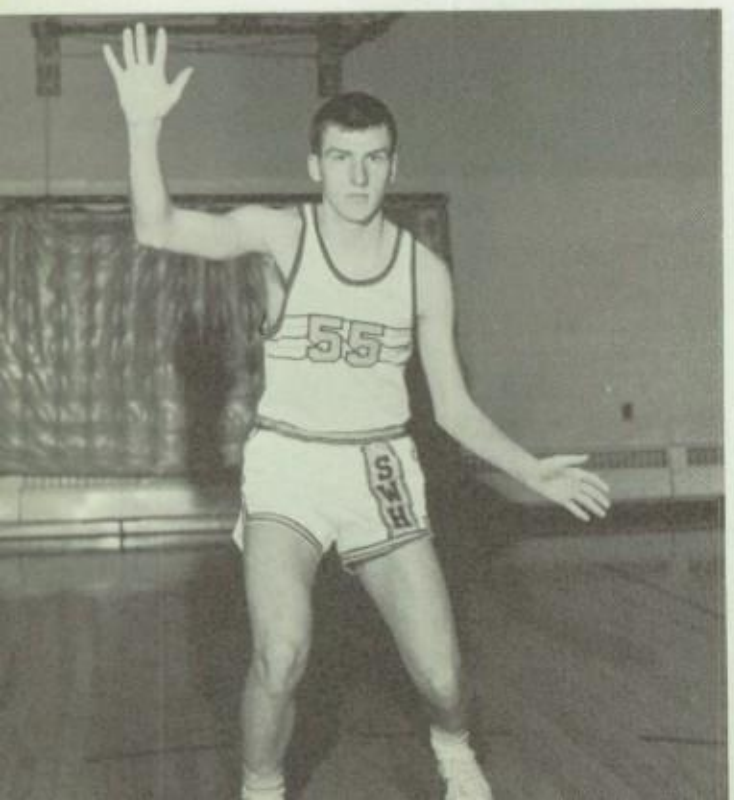

DAN JURRUS
Junior

PIXIE PARKER
Sophomore

A token of gratitude and appreciation go to the Mohawks' loyal managers. Four years marks the faithful service of Senior Gerry Young. The three diligent freshman helpers are Greg Strahm, Jim Woessner, and Ed Ellis.

Coach Chuck Bryant seems very proud of his fine players. The boys, of course, have this mutual feeling toward their terrific coach. John Kiebel, Terry Lord, Dick Borer, Bob Brickner, Roger Holman, Gary Peltier, Fred Mendoza, Dan Jurus, Jim Clouse, and Dave Parker comprise the Reserve Team.

The smiles on their faces portray the happiness of a victory just gained. The freshman crew consists of (Row 1) Bob Miller, Steve Moes, Pat Bryant, Gary Weimerskirch, Mike Bryant, Bob Krupp, and Joe McGee. (Row 2) Dave Barcus, Bob Hendricks, Ralph Zender, Mike Lucius, Tom Babb, Tom Burke, Bill Boes, and Don Hoyng.

At the end of the 1964 Basketball Season, Juniors Wade Oberle and Terry Miller were awarded berths on the Seaway All-Conference Team. Seniors Jim Marchion and Stu King were given Honorable Mention.

With little time remaining, Terry Miller grabs a much needed rebound while Stu King and Wade Oberle wait anxiously to help him move the ball down court to score two more points.

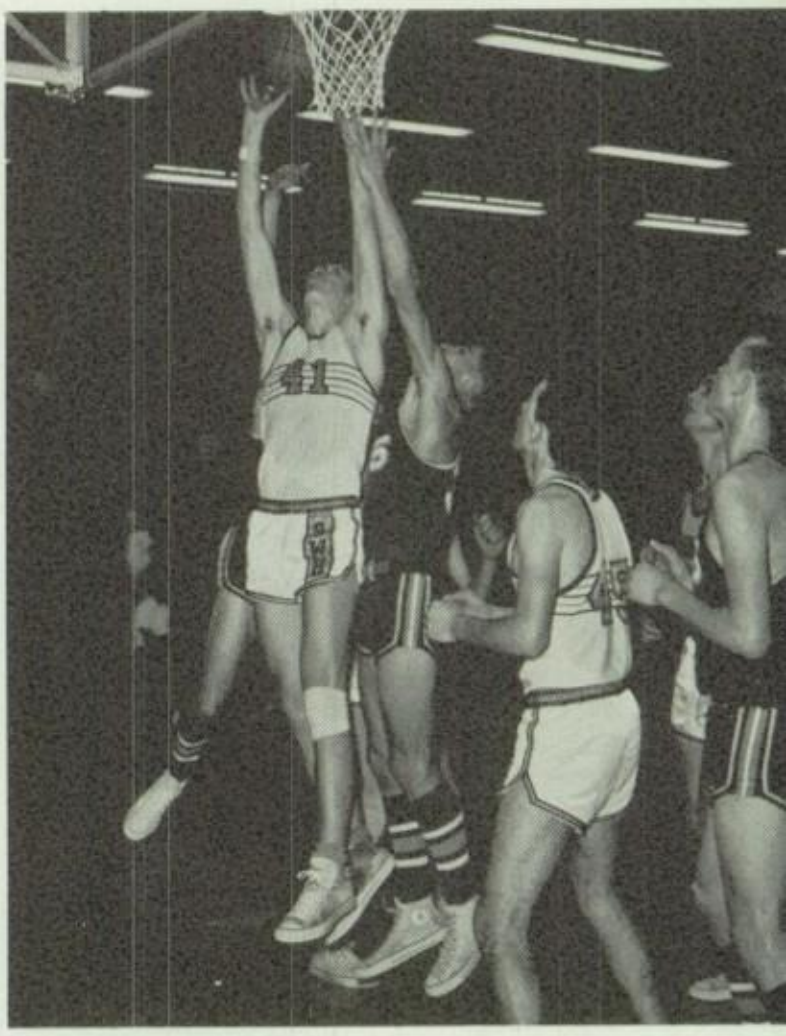

"Come back here," mutters Jim Marchion as the ball rolls away from him during pre-game warm-up. Pete Norris, Wade Oberle, Stu King, Gary Peltier, Terry Miller, Dave Hammer, and Jim Clouse don't seem to be having this problem of evasive basketball.

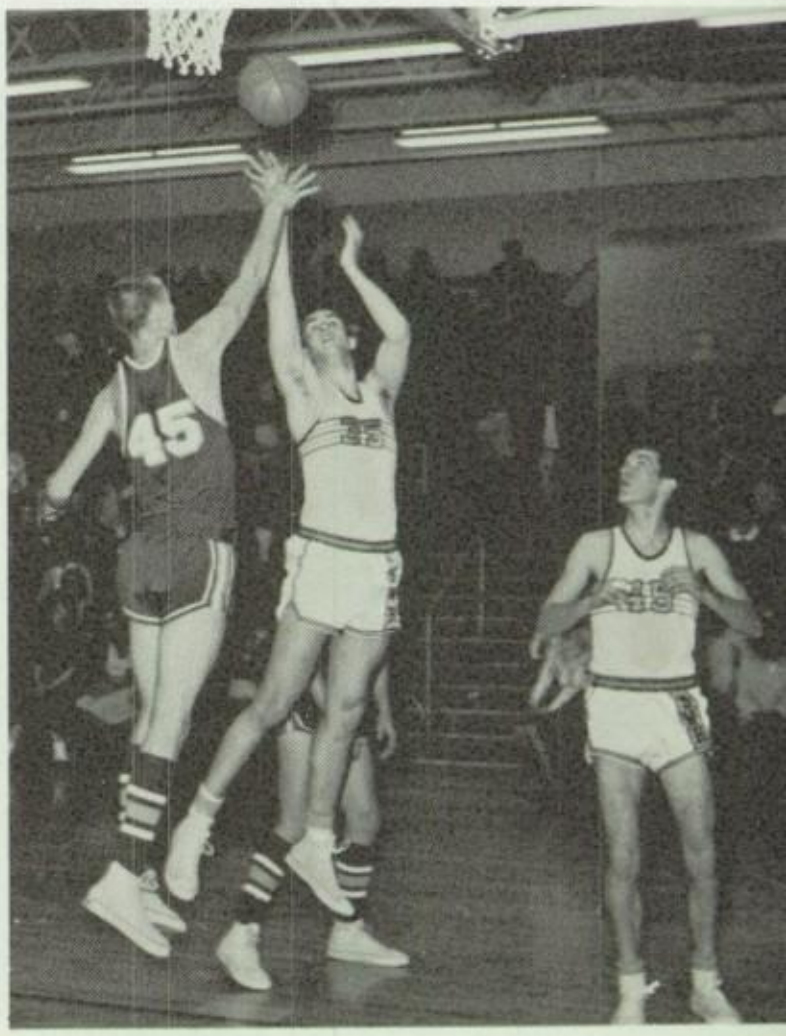

Stu King looks horrified as it appears that Wade Oberle is *almost* out-jumped by an equally tall opponent.

ADVERTISING

PATRONS

Mrs. Gerald Blaser
G. H. W. Bruggemann
Mr. and Mrs. Joseph Bugner
Mr. and Mrs. Eugene Burns
Mrs. R. L. Collins
Mr. and Mrs. Emmet Droll
Mr. and Mrs. James Gray
Mr. and Mrs. John Tobin
Hanson Distributing Company
Mr. and Mrs. Vern Hanson
Mrs. F. L. Hay
Wanda Holman

Mr. and Mrs. H. O. Howbert
Dr. and Mrs. C. W. Huber
Mr. and Mrs. LaVerne J. Huth
Kettlers Barber Shop
Mr. and Mrs. A. D. Kinn
Mr. Alvin Kinn
Mrs. L. E. Kinn
Mr. and Mrs. Clarence L. Kuhn
Mr. and Mrs. Richard Lannen
Dr. Leonard P. Lehmann
Mr. and Mrs. P. B. Marchion
Dr. and Mrs. S. R. Markey

Mr. and Mrs. Francis Marley
Mr. and Mrs. Justin Nye
Mr. and Mrs. E. P. Peiffer
Mr. Nelson Poe
Mr. and Mrs. William Reens
Dr. and Mrs. K. S. Rowe
Senior Band Members
Dr. Emmet F. Sheeran
Mrs. W. W. Sherman
Carl A. Thiel
Mr. and Mrs. Harry L. Wade
Mr. and Mrs. John R. Woessner

LOYAL ALUMNI

1911

Florence (Barrett) Wonderly

1912

Sister Mary Rosella
(Josephine Ziegman)

1914

Florance (Ziegman) Burns

1916

Leone (Ziegman) Scharf Goshe

1922

Alma (Helmstetter) Jacoby

1925

Lawrence Scharf

1926

Philip Degens

1927

Antoinette Baumstark
LaVerne J. Huth

1928

Dr. John Kiebel (Deceased)
Francis M. Marley

1929

Mary A. (Thill) Bugner
Dorothy (Ferwalt) Peluso
Catherine (Kiefer) Reese

1930

Genvieve Shaull

1931

William Wolph

1932

Joseph Blaser
Ester (Kieffer) Holman
Rose Weber

1933

Mary (Howard) Kintz
Anna (Gase) Schetter
Gerald Windau

1934

Leonard E. Skonecki

1935

Edward A. Gehring
Margaret (Enright) Jurrus
Ellsworth Nibeck
Rose (Kinney) Stearns
Paul Steyer

1936

Justin Nye
Elmer Emerine
Beatrice (Thom) Steyer

1937

Wilfred Lonsway
Joseph Magers
Marguerite (Falewage) Nye
Madonna (Howard) Roberts

1938

John E. Crawford
Mary Jane (Mabus) Fox
Gladys (Myers) Gehring
Robert Waltermeyer
Catherine (Emerine) Wolph

1939

Mary (Ziegman) Hoffman
Joan (Lonsway) Wolph

1940

Mildred (Thom) Isbell
Paul Wagner

1941

Charles Bulkowski
William Kramb
Dr. E. T. Sheeran
Marquita (Bouillon) Steinmetz
Wilfred Steinmetz

1942

Margaret (Thom) Ellis
Carl Kramb
Harry Stoner, M.D.
Joseph Vanderhoff
Richard P. Ziegman

1943

Lena (Kuntz) Dehnhoff
Mary Dicesare
Florence Droll
Helen (Filliater) Feasel
Earl Graham, Jr.
Mildred (Finsel) Naderer
Dolores (Frausta) Veselits

1944

Mary Regina (Waltermeyer) Bennett
Kathryn (Scharf) Carrel
Richard Collins
Alice (Hammer) Hark
Joanne (Emerine) Holderman
Walter Kramb
Doris (Huss) Margraf
Patricia (Ledwedge) Meyers
Patricia (Howard) Wolfarth

1945

Edward D. Collins
Marie (Lonsway) Elchert
Mary (Welly) Gray
Mary (Kramb) Reinhard
Margaret (Droll) Schetter
Geraldine (Knettle) Steinmetz
Dr. Donald L. Stoner
Kenneth Woessner
Kathleen (Cline) Wunderlin

1946

Mary Margaret (Hammer) Adelsperger
Jane (Zeyen) Birney
Philomena DiCesare
Gerald T. Droll
Bernard Feehan
Larry MaBus
Benedict Myers
Regina (Filliator) Schlachter
Lucille (Thom) Sundermeyer
Joanne (Waltermeyer) Valenti

1947

Caroline (Corcoran) Droll
Mary (Collins) Hallett
Lucia Ann (Kinn) Thomas
Dorothy (Lyons) Sczesny
Alice (Zeyen) Stoner

1948

Sara (Martin) Dotson
Clarence Droll
Irma (Lonsway) McGrain
John A. Pocs
Ardella (Filliator) Russell
Carolyn (Reinhart) Wagner
Jim Whitta
Marilyn (Snyder) Ziegman
Jack Zeigman

1949

Elizabeth (Park) Zeyen, Jr.
Richard Zeyen, Jr.

1950

Thomas Blaser
David E. Bradner
Consuelo (Navarro) Cuellar
Patricia Hall
Thomas Kramb
Charlene (Marks) Pahl
Eugene N. Schalk
Betty Shultz
Thomas Woessner
Lucille (Lonsway) Yeager

1951

Julia DiCesare
Carol (Walsh) Grine
Irma (Jennings) Hammer
Eleanor (Shultz) Householder
Janet (Zeyen) Mueller
Donna (Boff) Sanders
John Scezny
Andy Shaull

1952

Franklin Bugner
Anise (Hoover) Comer
Juanita Elchert
Rita (Kramb) Fox
Dorene (Boff) Harden
Betty (Lyons) Jacoby
Eugene Lonsway
Shirley (Wagner) Podach
Robert Reiter
Thomas Reiter
Richard Shultz
Robert Whitta

1953

Carolyn (Droll) Davidson
Mary Ann Dibling (Deceased)
Robert Endicott
Rosemary (Frias) Guillen
Theresa (Kiebel) Reiter
Melba (Keiffer) Rohrbach
John A. Walter

1954

Barbara (Kirian) Beach
Carol (Lyman) Brose (Deceased)
Jean (Zeyen) Endicott
Loretta (DiCesare) Groves
Louis Nye
Joyce (Schreiner) Tiell
Dick Walters
Daniel Ziegman

1955

Donald Filliator
Marie (Guzman) Koenig
Teresa (Peluso) Lee
Marilyn (Finsel) Netzel
Jack Schreiner
Robert Woodside

1956

Geraldine (Boff) Borer
Lowell Bugner
Nancy (Howbert) Cech
Lois (Reese) Dearsman
Norma (Schreiner) Layton
Gerald E. Lonsway
Thomas Lonsway
Jerry Shultz
Carol (Coleman) Walters
Joanne (Reiter) Walters

1957

Donald J. Boff
Virginia (Frias) Davila
Philip E. Degens
Gerald La Fontain
William J. Huber
Alice (Zeigman) LaFontaine
Dorothy (Bugner) Opperman
Jane (Bugner) Vanderkerkhoff
Janet (Pahl) Willman—Deceased
James Zeyen

1958

Joyce (Elchert) Hart
William Faber
Jon Howbert
Robert S. Huber
Janet (Keiffer) Huth
John Lamberjack
Gerald Lonsway
Mary Lonsway
William E.Marley
Doris Ann Norris
Robert Park
Joyce (Reiter) Sczesny
Mary Ann Welly

1959

Patricia (Clouse) Dashner
Robert Degens
Jean (Hein) Fruth
Marilyn Kinn
Thomas Schultz
Elenore (Miller) Stanley
Norma Stark
Janet Walsh
Ronald A. Wise

1960

Carolyn (Babb) Meriam
John Baker
Thomas Barto
Susan (Doogs) Boff
Catherine Bugner
Judy Coppus
Phyllis Erbland
Paula Evans
Patricia Frias
Kathryn Jacoby
Ann (Banks) Jones
Diane (Haaser) Mischow
Thomas Norris
Carol Ann (Hoover) Shock
Fayanne (Kintz) Ochs
Louanne Lamberjack
James Lynch
Francis M. Marley, Jr.
Dianne (Finsel) Park
Elaine (Williams) Peluso
Eugene Peluso
Nancy (Reese) Gingerrick
Ronald Roberts
Terry A. Schreiner
Bonnie (Stark) Smith
Julie (Elchert) Tiell
Thomas Wolph

1961

Joan (Bugner) Alexander
Edward M. Bixler
Arthur W. Burdett
Roger Burns
Ronald Clouse
Patty (Guzman) Coronado
Joan (Rumschlag) Eckenrod
Sandy (Degan) Bostwick
Thomas Flechtner
Roberta Hay
Sarah Huber
Stephen V. Huth
Gerald Reinhart
Luanna Reinhart
Nancy (Guzman) Sherlock
David Shultz
Virginia Stewart
Carol Welly

1962

Suzanne Bugner
Donald Burdett
Joseph T. Burkhart
Rodney Dell
Sheila Emerine
Janice K. Filliater
Leona Frias
Kathleen S. Gehring
Stephen Haaser
Gayle Holman
Marilyn Huss
Michael King
Cidell Lamberjack
Marcia Lonsway
Mary Lou (Schalk) Lee
Edwin Lowery
Susan Marley
James Miller
Sue Ann Omlor
Jack Pigman
Edward Shultz
Joan (Theis) Steinmetz
Sara Thomas
Nancy Vance
Elizabeth Williams
Arlene Wise
Sharon Wolph
Vincent E. Wolph
Elaine Ziegman

1963

Kathleen A. Babb
James E. Baker
John R. Bugner
Michael J. Corcoran
Richard O. Flechtner
William M. George
Ronald Hammer
Gerald Holman
David Hoover
Lynda Howard
Michael J. Magers
John R. Ray
Judy A. Reinhart
Judy L. Roberts
Gary Scherger
Patricia Schreiner
Norman Schumaker
Paula Steyer
Kathleen Thomas
Susan Thompson
Thomas Wade
Kathleen Weingates
Robert Welly
James Wenzke
Sharon Williams
Clifford Young
James Zender

LEHMANN'S LODGE

Fostoria-Tiffin Road
Phone: 435-8555

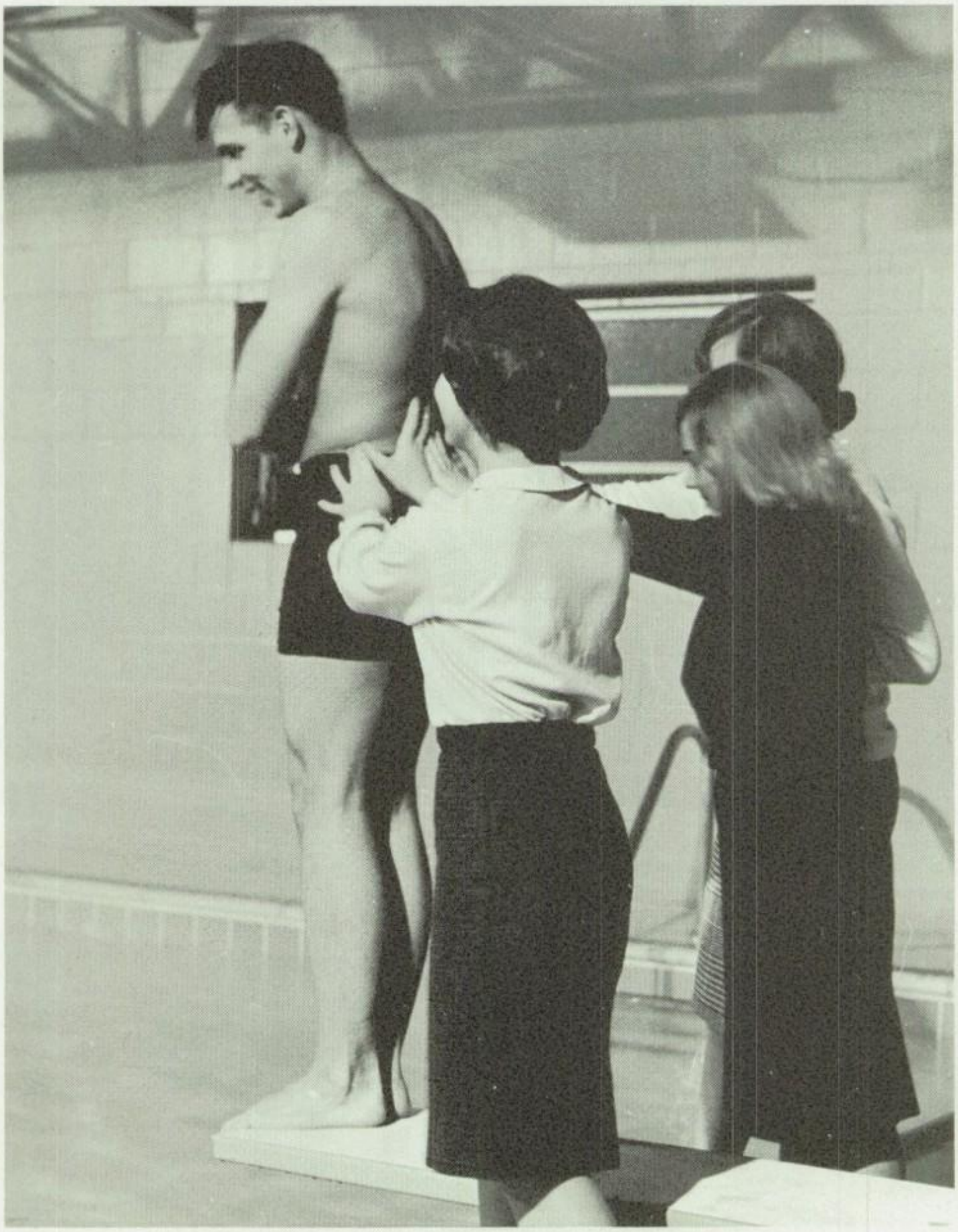

It looks as if Karl Snyder doesn't have much choice in the matter as Gerry Allis, Sandy Snavely, and Susie Bennett give him a little push into the lush swimming pool at Lehmann's Lodge. The pool has become a favorite center for the teen set, especially the members of the C.Y.O.

Don't Throw 'Em Away
Repair 'Em Today!

JOE BROWN'S SHOE SHOP

109 E. Tiffin St. Fostoria, O.

Louie Dicesare, Prop.

Compliments of

Gene Stahl and Associates

Real Estate And Insurance

Fostoria, Ohio

FOSTORIA CONCRETE PRODUCTS, INC.

Sales Department and Factory
P.O. Box 709

Fostoria, Ohio

LAMFROM'S

Dress Better and You'll Feel Better!

Fostoria, Ohio

Compliments of

TOWN AND COUNTRY

Dresses, Sportswear &
Accessories

Fostoria, Ohio

SACKETT'S GREENHOUSE

"Say It with Flowers"

800 North Main Street

RUPP AND RIGGS FEED COMPANY

128 W. North St. Phone: 435-8238

PREIS STORE

Fashion Center
of
Fostoria, Ohio

Fostoria Electric

Headquarters for

General Electric Appliances

109 Perry Street
Phone: 435-8263

Congratulations
to
The Class of 1964

LARRY'S MARKET

Corner Perry and Elm Street
Complete Line of Groceries

Kitchen's House of Music

"If It's Music—We Have It."

318-322 S. Main Street
Fostoria, Ohio
Phone: 435-7209

Fruth
Fostoria's Busiest Hardware

Our 57th Year
Gifts, Housewares, etc.

DON'S SUPER MARKET
I. G. A.

Sandusky Street
L. D. Wagner, Owner
Fostoria, Ohio

HOLMAN'S CAFE

Fried Turtle • Special Steaks
Chicken-in-Basket • Plate Lunches

324 S. Main Street
Fostoria, Ohio

DUNN'S LANES

1657 North Union
Fostoria, Ohio
Phone: 435-8255

Compliments of

FOSTORIA PLUMBING
and
HEATING SUPPLY

300 Elwood Phone: 435-6746

Admiring the cleanest windows in town are Peggy Roberts, Rita Trausch, and Norma Thompson. The girls have already decided that their own future "glass houses" will contain only the finest windows, namely, those from the Home Window Company.

A SALUTE TO THE CLASS OF '64

AS YOU MEET NEW CHALLENGES,
KEEP HIGH ON YOUR LIST OF GOALS
HONESTY, INTEGRITY, SERVICE
TO GOD, COUNTRY, AND FELLOW MAN

THE HOME WINDOW COMPANY

A Fostoria Industry

Manufacturers of:

**ALUMINUM COMBINATION WINDOWS & DOORS
JALOUSIES, PRIME WINDOWS, AND
ALUMINUM AWNINGS**

FOR GOODNESS SAKE!

always ask for

TASTY BRAND Meat Products by

FLECHTNER PACKING CO.

Fostoria, Ohio

"Where Quality Always Comes First!"

"Knock, knock, Who's there?" It's only Joyce Boes and Lucy Reese paying a social call on Flechtner Brother's Packing Co. As suitable raiment for such a visit, one naturally dons the apparel of the house—a necklace of knockers add the final touch.

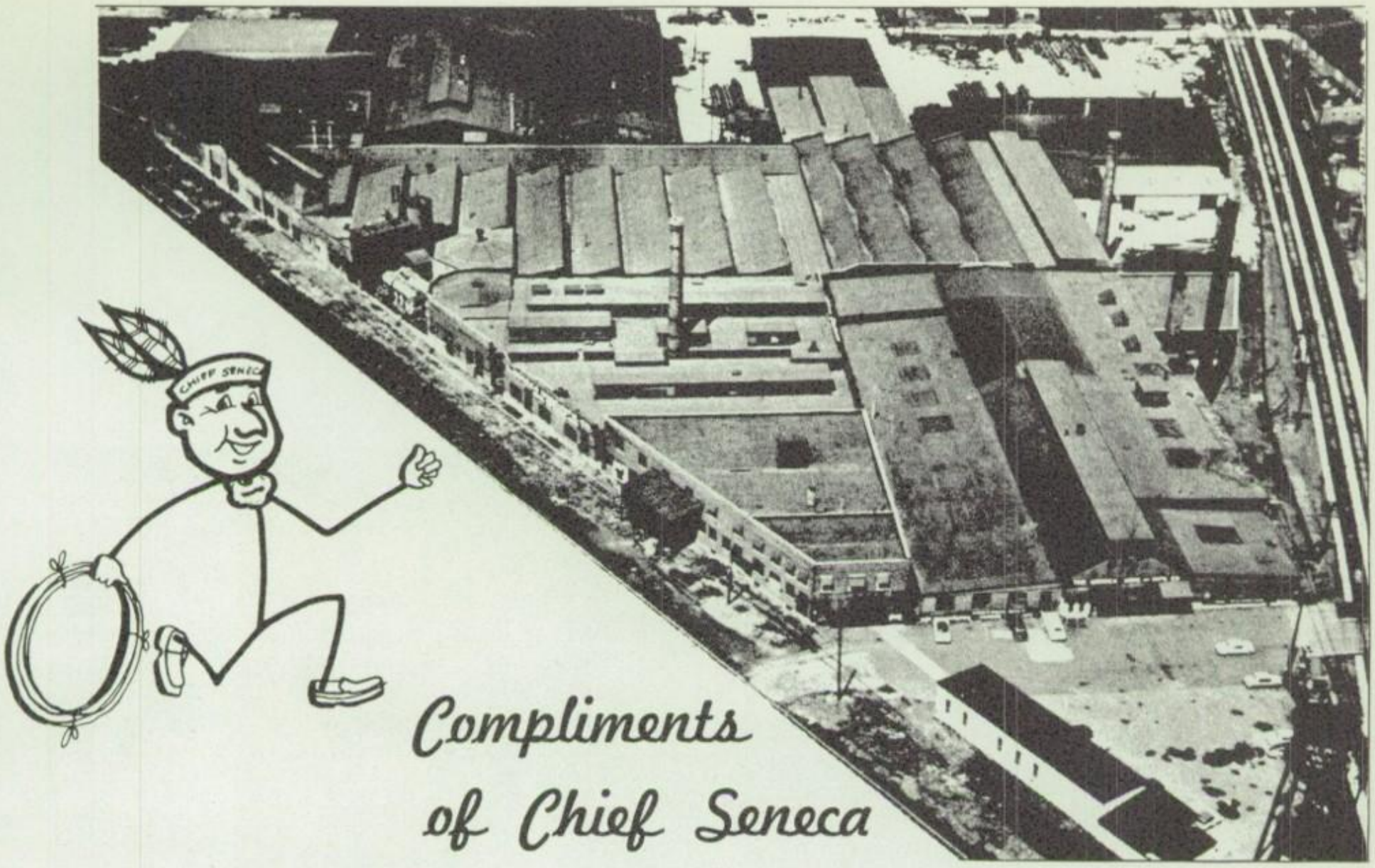

Compliments
of Chief Seneca
Seneca Wire & Mfg. Co.

THE AMERICAN RAILWAY SIGNAL COMPANY

Railway Fusees

Manufacturers of Fusees
For over a Quarter of a Century

— Burning —
5—10—15—20 and 30 Minutes

FOSTORIA, OHIO

Schreiner Construction Inc.

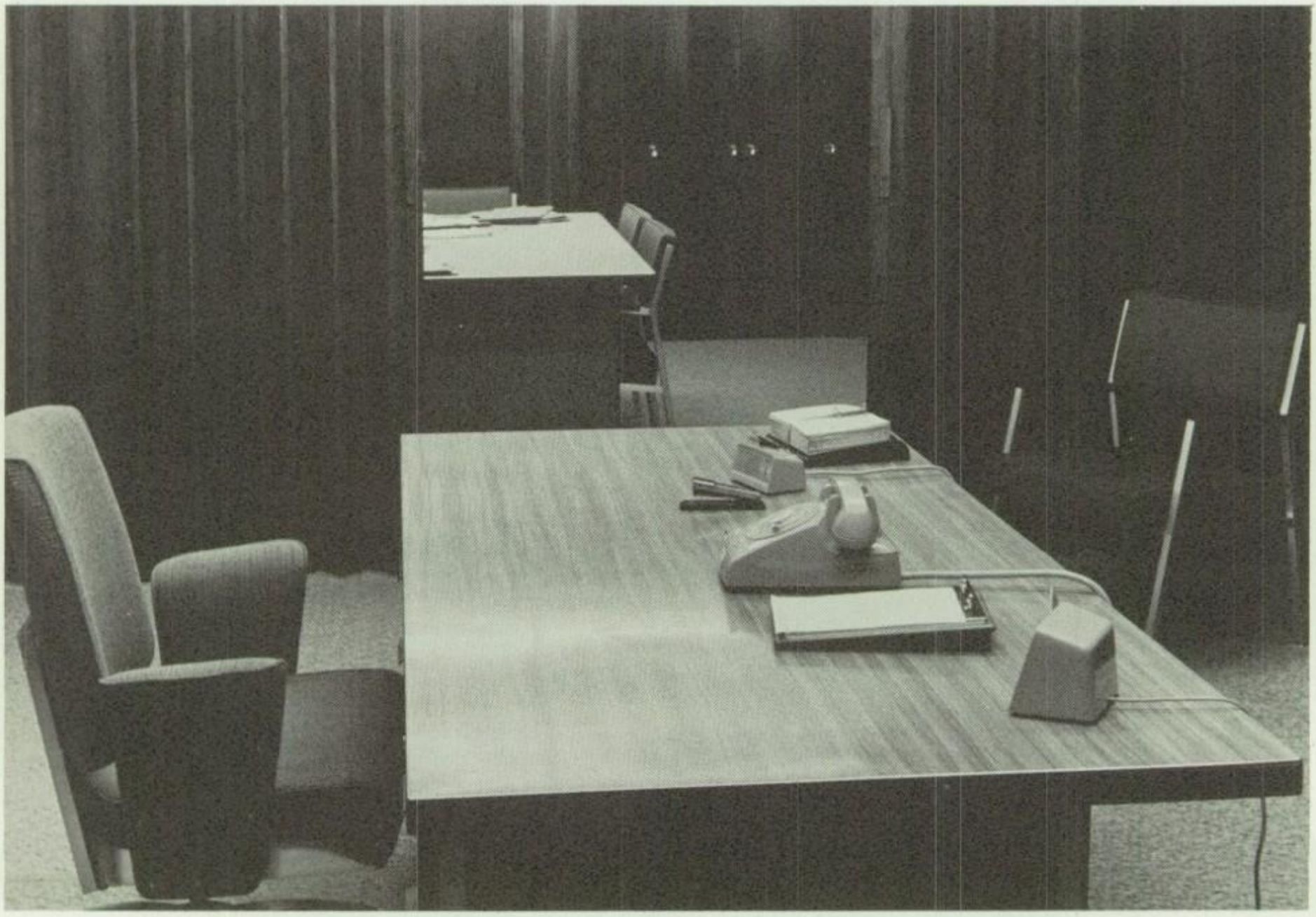

Interior view of the Black Swamp Credit Association

Congratulations to the Class of 1964!

Compliments of

BUD'S BAKERY

207 N. Main St.

Good Luck to the Class of 1964

Oh, Yes, the Rest of the Students Too!

Compliments of

DILLON AUTO PARTS, INC.

138 E. Tiffin St.

Fostoria, Ohio Phone: 435-7797

FOSTORIA CORPORATION

Manufacturers of
Engineered Radiant Energy Equipment
Critical Work Area Lighting
Canned Leakproof Pumps

Compliments of

Lee B. Luckey Insurance Agency

141 Perry St. Fostoria, Ohio

Phone: 435-7788

Compliments
of

MONTGOMERY WARD & CO.

Want Soft Water?
Pick up Your Phone and Say . . .
"HEY, CULLIGAN MAN!"

Culligan Sales and Service

408 S. Main St., Fostoria, Ohio
Phone: 435-6767

Congratulations to
The
Class of '64
from

THE MENNEL MILLING CO.

Fostoria, Ohio

SEARS ROEBUCK AND CO.

Shop at Sears
and Save!

122 W. Tiffin St. 435-6696

Compliments of

CATHOLIC YOUTH ORGANIZATION

S.W.H.S.'s ever-active CYO officers: Susan Bennett, Carol Lyons, Jim Crawford, and Joe Scott, represent the finest student activity group at St. Wendelin's.

MIDTOWN RECREATION

Pin Room Lounge

112-114 W. Tiffin St.

Phone: 435-4989

Mary Jo Bugner and Sherrie Knox entertain themselves with a friendly game at Mid-Town Recreation Center.

The Dry Cleaners of Fostoria

KEYES BISHOPS

EDWARDS PORTERS

FOSTORIA FOUNDRY DIVISION

OF ELTRA CORPORATION

PEGGS

Wallpaper and Paint Store

Linoleum—Carpeting—Drapes

315 South Main St.

Harvey's

Phone: 435-8146

PRESCRIPTION PHARMACY

135 W. North St. Fostoria, Ohio

SENECA LUMBER & MILLWORKS, INC.

See Us for Plan Suggestions and Estimates for New Building and Remodeling

Fabricators of
Trussed Rafters and Wall Sections
Commercial & Residential

635 W. Tiffin St. Phone: 435-6671
Fostoria, Ohio

YONKER'S INSURANCE AGENCY

118 East Center Street
Phone: 435-2573

We were happy to have provided the accident insurance protection for the students and the victorious football team.

BALLREICH FURNITURE

To sell furniture is a very tricky business, but Jim Ballreich seems to have Jim Frankart sold without much trouble. This action occurs, of course, at Ballreich's Furniture Store located at 1441 North Countyline where selling furniture is a business rather than a hobby.

Compliments of

J. C. PENNEY CO.

Fostoria, Ohio

L & S Hobby & Yarn Shop

SEE US FOR HOBBIES & CRAFTS
KNITTING & CROCHETING

HE 5-2154

109 Perry Street Fostoria, Ohio

SHERLIE ANN BAKERY

116 E. North St.

Phone: HE 5-6280

OHIO POWER COMPANY

FOSTORIA, OHIO

Besserman's Florists

821 Columbus Ave. Phone HE 5-3475

Club Azzar

The Best In All Types of Food

Open Every Day 10 A.M.-2:30 A.M.

Phone 595-2260
PRIVATE PARTIES FOR CLUBS
PARTIES BANQUETS WEDDINGS

U.S. Rt. 23

Compliments of

Bascom Elevator & Supply Co.

Bascom, Ohio
Phone We-73413
Bob Brickner, Manager

BURKART & THOMAS

General Contractors

Residential—Commercial
Remodeling

407 Glenview Drive Phone HE 5-3103

Better Homes

BURNS & HAMMER
Agency Inc.

Fostoria, Ohio

Compliments of

CLOUSE'S GROCERY

BASCOM, OHIO
Phone: WE 7-2116

THE BEAUTY WALK

110 N. Main St. Phone HE 5-2838

Clothes Closet Annex
Operators: Pat Martin,
Joanne Huffman

MANN FUNERAL HOME

Ambulance Service

Phone: HE 5-6694

HOYT SEED CO.

Retail Field, Garden, Flower,
Lawn SEEDS

Corner Wood and North Sts.
Dial: HE 5-3823

FINE FURNITURE STORE

451 Columbus Ave.

CARPETING, FURNITURE,
APPLIANCES AND TV's

Shop and Save
Everything for the Home

ELSEA T. V. & APPLIANCE

R.C.A. VICTOR
WHIRLPOOL • SPEEDQUEEN
NORGE APPLIANCES
ANTENNAS

Where to Go for That
"SEVENTEEN LOOK"
110 N. Main St.

The Clothes Closet

TONY'S BAKERY INC.

"Always Willing to Serve You"

Congratulations and Best Wishes

Compliments of

REYNOLDS

Plumbing and Heating

Your Janitorial Dealer

COMPLIMENTS OF

PETE DICESARE

Shoe Repair

Corner North and Main Sts.

"Protect What You Have"
By Insuring with

KINN & THEOBALD AGENCY

144 E. Tiffin Street Phone: HE 5-6604
Fostoria, Ohio

MOES BAKED ENAMEL

GLASS INSTALLATION
COMPLETE BODY & FENDER REPAIRING
COMPLETE RADIATOR SERVICE

1247 North Countyline Street
Phone: HE 5-6297

ALUMINUM BUILDING PRODUCTS

W. J. (Bill) Erbland
Tri-County Aluminum Distributing Co.

Fostoria, Ohio
Phone HE 5-2048
241 E. South Street

NYE'S SUPER MARKET

1521 N. Countyline

CENTER OF LOW PRICES AND HIGH QUALITY

We Take Pride in Our FRESH DRESSED POULTRY — We Also Do Custom Dressing.
Open 8 A.M. to 9 P.M.

BOULLION CONSTRUCTION

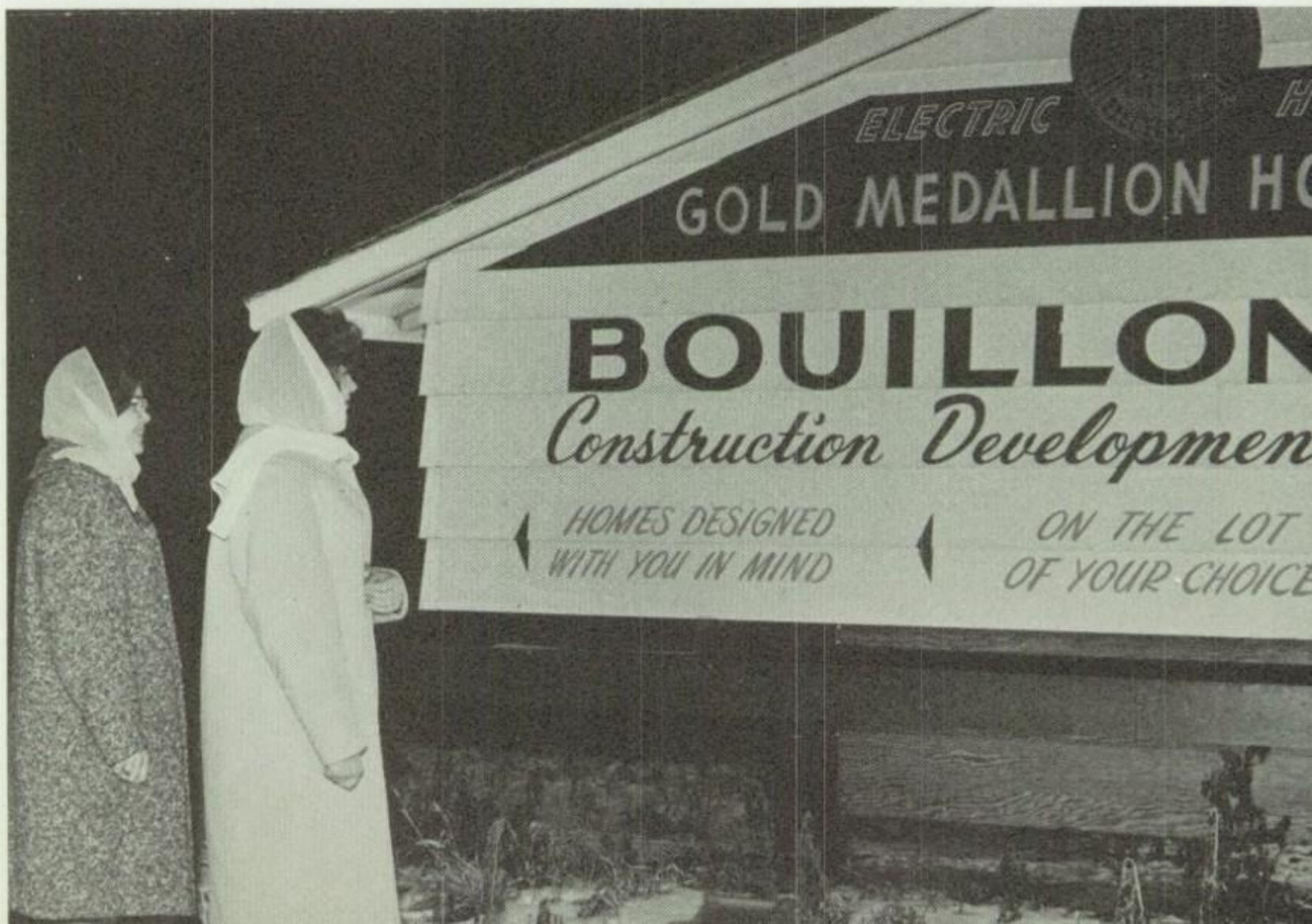

Peggy Roberts and Rita Trausch know there's a home in their future. (Nothing like getting the line-up early, girls!)

CLYDE'S PURE OIL

We Give Top Value Stamps
Free Pick Up and Delivery

Compliments of

J. W. Tyson, WIGWAM

Route 23 North Phone: 435-3712

TEXACO SERVICE

Beer and Wine Carry Out
Dining and Dancing

PETER CLOTHING STORE

Fostoria's Men's Finest Store

201 South Main Street
Phone: 435-3627

VANITY VOGUE

Hair Stylists

Phone: 435-7236

Audrey Bunn | Florence Alley | Betty Doster

122 East Tiffin Street, Fostoria, Ohio

Fostoria Iron & Metal Co.

"Scrap Iron Specialist"
Fostoria, Ohio

Candyland Luncheonette

DINNERS, SANDWICHES
FOUNTAIN SERVICE

WHITE FRONT SUPER MARKET

"More for Your Money All the Time"

125 W. South St. 435-5101

HOENING FUNERAL HOME

Thomas C. Hoening
Director

BOB'S
PLUMBING & HEATING

317 S. Main St. Phone: HE 5-7311
Bob Waltermeyer—Owner

Compliments of

HEINIE'S
Motel and Inn

BOFF'S BAKERY

COOKIES—ROLLS—DONUTS
Home of Dawn Donuts
in Fostoria

Compliments of

FOSTORIA DENTAL SOCIETY

Compliments of

SWIFT AND COMPANY SOYBEAN MILL

Fostoria, Ohio

UNION CARBIDE CORPORATION

Carbon Products Division

Compliments
of

FRANCIS M. MARLEY

FLOWERLAND

"ARTIST WITH FLOWERS"

Donna B. Dieter
HE 5-6111 R.R. No. 3

INSURANCE
CAMERON-WEBER

CONGRATULATIONS TO
THE GRADUATING CLASS

It Is a Good Policy—
Not to Have a Bad One

FLOYD C. WEBER
LESTER W. FRUTH
C. R. LaNIER

Compliments of

ATLAS CRANKSHAFT DIVISION

Cummins Diesel Sales Corporation

COMPLIMENTS OF

Dell's

244 South Main St.
Fostoria, Ohio

J B. BASEHORE & COMPANY

"Les" Basehore, Owner

Concrete Septic Tanks

Republic Gas Conversion Burners
& Furnaces

All Types of Coal & Builders' Supplies

Office, Yard, and Warehouse Location
313 East High Street Phone: HE 5-6667

THE COMMERCIAL BANK & SAVINGS CO.

THREE CONVENIENT LOCATIONS

200 S. Main St.
Fostoria

200 Perry St.
Bascom

"The Bank of Personal Service"

Member of the Federal Reserve System
Member of Federal Deposit Insurance Corporation

To budget their money seems to be the aim of Mary Huber and Carolyn Affholder as they deposit some of their hard earned cash after school at the Commercial Bank of Fostoria. The girls want to be sure that they have enough money saved for all the big senior activities coming up this year.

Sweet-smelling fragrances are being sprayed on Faye Johnson by Frances Clark as Camille Markey and Dixie Seevers look on. They want to be sure to get the right perfume, and Edison's drug store is always willing to help one find it.

ORIGINAL

EDISON'S

Cut Rate Drugs

"LOWEST PRICES IN OHIO"

Fostoria's Busiest Drug Store

DAUGHTERS OF ISABELLA

Congratulations
to the
CLASS OF 1964!

SUPERETTE INC.

Corner of
Sandusky and Fremont
Streets

Compliments of

FROSTOP DRIVE-IN

821 Sandusky St.

SENECA LANES

TEEPEE-WIKI-UP LOUNGE
Dancing Friday and Saturday Nites
Phone: 435-3990

Junior and Open Bowling

Donn Eckhoff, Manager

VERES' SPORTSMAN SHOP

309 S. Main St. Fostoria, Ohio

Phone: HE 5-4850

FOSTORIA
BEER and WINE STORE

GROCERIES AND COLD CUTS

305 Court Place Harold Elchert

COMMERCIAL PRESS

Playing pool is only one of the many forms of entertainment to be enjoyed at the Knights of Columbus Hall on Center Street. Karl Snyder, along with several other members and patrons, will attest to the fact that for wholesome entertainment, the K of C can't be beat!

KNIGHTS OF COLUMBUS
COUNCIL NUMBER
1197

Fostoria, Ohio

WFOB

FOSTORIA, OHIO
SERVING NORTHWESTERN
OHIO DAY AND NIGHT
Phone: 435-5666

Listen to WFOB
For Key Mohawk Football
and
Basketball Contests

To hear Barry Martin, disc jockey, play the best records and give the finest account of local and area news, tune into WFOB, 1430 Kilocycles on your dial, broadcasting 18 hours a day.

MEADOWBROOK PARK

Route 18 Bascom, Ohio

Make your reservations now for your school, church, and factory picnics. Ballroom can be reserved for alumni and club dances

Round and Square Dancing
Every Sunday night through the year

NYE IMPLEMENT INC.

Your Frigidaire Dealer

250 E. Fourth St. Fostoria, Ohio

Compliments of

FINSEL MOTOR INC.

1621 N. Countyline

IMPERIAL CHRYSLER
PLYMOUTH VALIANT

SHERWIN—WILLIAMS CO.

Style Guide Specified Products
Home Decoration Service Center

206 South Main St.
HE 5-4495

Compliments of

The Ahlenius Company

Trying on clothes seems to be the favorite activity of all girls and Senior Jane Roberts proves no exception. Barbara Lonsway hikes up the hem line a bit as Cheryl Speelman gives her opinion of the sleek pink suit Jane plans to purchase from Ahlenius in downtown Fostoria. Shopping at Ahlenius Store on Main Street is an adventure for all girls whether it's buying a beautiful formal or even a pair of cool looking Bermudas. Yes, from bathing suits to warm winter coats, Ahlenius Company goes through the year with the high-school miss.

HAROLD FUNERAL HOME

301 West Tiffin Street
Fostoria, Ohio
Phone: HE 5-8118

Fostoria, Ohio

BUCKEYE STAGES

Phone 435-2611

Fostoria, Ohio

Kinn's Sales & Service

Automotive Repairing
Battery—Ignition
Starter and Generator Service
Parts and Accessories
Brakes Relined

Phone: HE 5-2856

Fostoria, Ohio

Ohio Farmers Grain & Supply Association

OHIO FARMERS FEEDS
OHIO FARMERS FERTILIZERS

Wholesalers of
O. F. Feeds **O. F. Fertilizers**
and Farm Supplies

QUARRY KNOLL ANTIQUES

Fostoria, Ohio

Scheck's Shop-Rite Market

Fostoria's Finest Market

895 North Countyline Street

FOSTORIA,
OHIO

CHAPMAN'S JEWELRY STORE

Fostoria's Leading Jewelers

Fostoria, Ohio

CHALFIN'S DRUG STORE

In Business For Your Health

Fostoria, Ohio

THE SAN-A-PURE DAIRY CO.

"Finest in Dairy Service"

Ask Your Grocer

Call
Enterprize 0613
For Home Delivery

For a quickie pick-up at a picture-picking session, Diane Wagner, Barb Lonsway, Roberta Waltermeyer, and Lucy Reese give San-A-Pure Milk as their first choice. Watch those calories, girls!

BILL'S MEN'S AND BOY'S WEAR

ostoria's Most Complete Men's and Boy's Wear

118 S. Main
Phone HE 5-2555

Botany Suits
Brookfield Suits
Van Heusen Shirts
Arrow Shirts
Complete Line of Levis

Duane Burns really has Jim Gehring sold on the latest in boys' trousers. Jim has just one question: "How deep is the cuff—just in case I grow two inches by next September?"

THE OHIO SAVINGS AND LOAN ASSOCIATION

Specialists in Home Financing

for

BUILDING, BUYING, or
REPAIRING
Fostoria, Ohio

Running a little low on cash, Mary Jo Bugner decides to raid her savings account at the Ohio Savings and Loan Association. As she opens the door, her thoughts turn to the lush Christmas presents she will purchase with her treasured check.

Lammers Outdoor Advertising

Lammers

700 Western Avenue FINDLAY, OHIO

It Pays . . . To Keep Posted

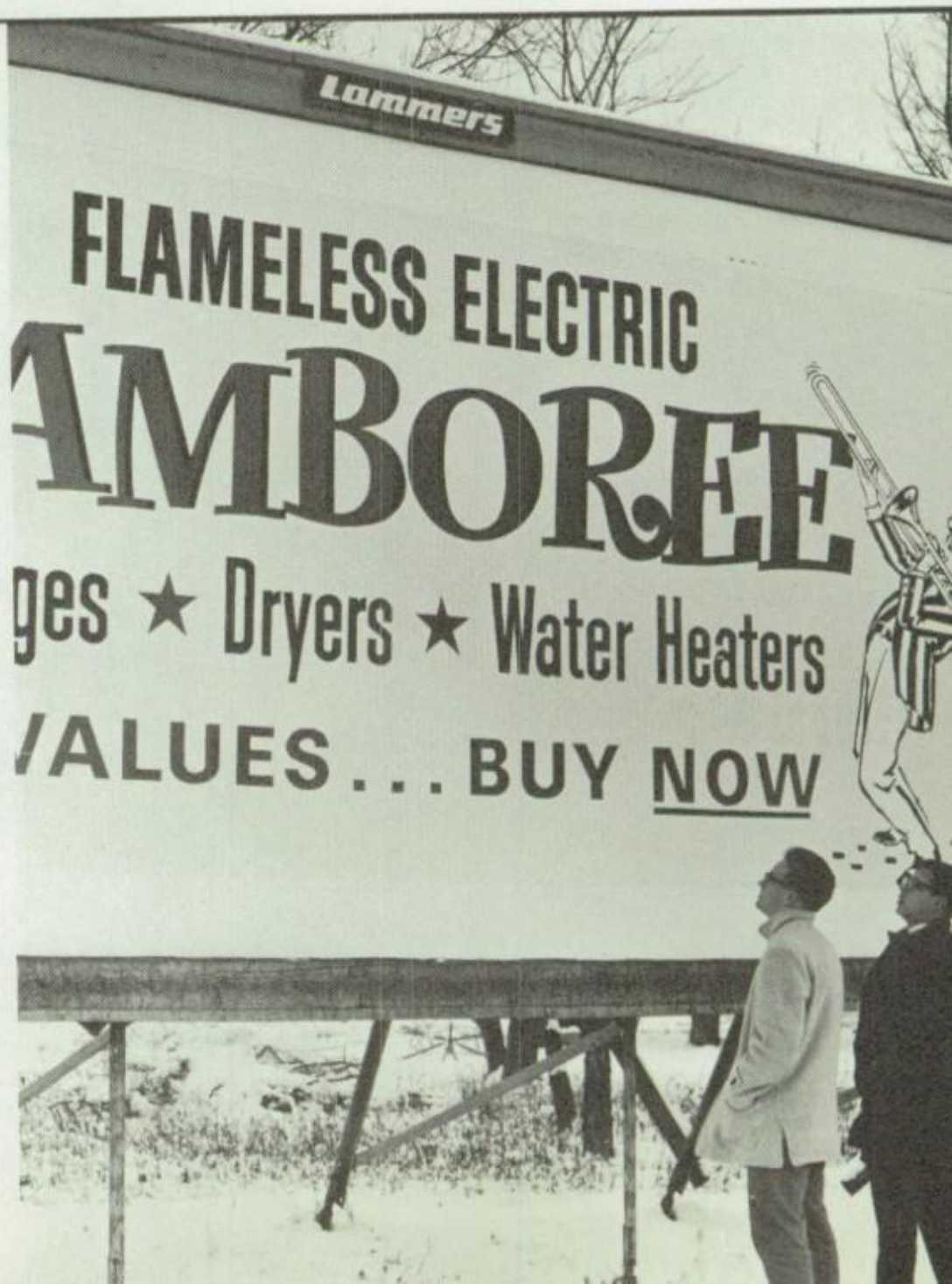

Fred Lammers and Karl Snyder have already decided that billboards by Lammers Outdoor Advertising are certainly something to blow one's horn about.

DON'S FLOWERS

Don J. Etchen, Prop.
HE 5-6841
1001 S. Main Fostoria, Ohio

CONGRATULATIONS TO
GRADUATES OF 1964

The Rosary Altar Society extends a sincere invitation to the young ladies of this class to become active members in this Catholic Action Confraternity.

KLEINHEN'S

Commercial and Social Stationery

105 N. Main St.
Fostoria's Most Interesting Store

Compliments of

THE REVIEW-TIMES

Your Hometown Newspaper

113 E. Center St. Ph. 435-6641

FOSTORIA LUMBER & SUPPLY CO.

240 West North St. Phone HE 5-7727

SHOP AT YOUR FRIENDLY KRESGE STORE FOR YOUR VARIETY-DEPARTMENT NEEDS

S. S. KRESGE CO.

MOORE'S MEATS

Purveyors of Hotel and Restaurant Meats

P. O. Box 667 Fostoria, Ohio
Night Phone 435-4721 Day Phone
Recorder

Everything Musical

DUFFIELD'S MUSIC CENTER

Repairing—Instruction—Accessories
Record Players—Pianos—Music
New and Used Musical Instruments

101-103 Perry Street Phone 435-5437

Fostoria, Ohio

Marie Brickner and Roberta Waltermeyer lend a helping hand in adjusting new drapes in the Foslin Office. This eye-catching pattern in green, brown, and beige, is one of the many beautiful fabric designs that can be found in the Drapery Department at Spieldenners on 138 Elm Street.

EDDIE A. SPIELDENNER

Fostoria's Complete Decorating Studio

Linoleum—Carpeting—Drapes

138 Elm St.

Du Bre House Of Fashion

To wear such a beautiful silver and white creation is every girl's dream. This shift, modeled by Camille Markey, was purchased at Du Bre House of Fashion and is just perfect for that "special evening." To start off her night of nights, Mari Etta's Beauty Salon took Camille's long blonde tresses in hand and fashioned them into one of the latest styles.

Autographs . . .

STUDENT DIRECTORY

SENIORS

Affholder, Carolynn ..... Route #4
Alge, Robert ..... 923 Leonard Street
Allis, Germaine ..... 803 North Countyline Street
Ballreich, James ..... Route #1
Bennett, Susan ..... 511 West Center Street
Boes, Joyce ..... 800 Oaklawn Avenue
Brickner, Marie ..... Route #4
Brickner, Yvonne ..... Route #3
Bugner, Mary Jo ..... 126 Fall Street
Bulkowski, John ..... 103 McDonel Avenue
Burns, Duane ..... 321 Liberty Street
Clark, Robert ..... Route #1
Clouse, David ..... Route #1
Cool, Janice ..... Route #1
Crawford, James ..... 349 Liberty Street
Creeger, Allen ..... 101 South Adams Street
Elchert, Cynthia ..... 549 West Fremont Street
Emerine, Paulette ..... 302 Independence Avenue
Frankart, Eugene ..... Route #2
Frankart, James ..... 572 North Poplar Street
Frias, Michael ..... Route #3
Frisch, Dorothy ..... 560 Summit Street
Gase, Mary ..... 515 West Fremont Street
Gehring, James ..... 156 East South Street
Haubert, Mary ..... 351 College Avenue
Herman, James ..... 664 Buckley Street
Hoffbauer, Francis ..... Route #3
Hoover, Robert ..... 143 East Jones Street
Howbert, Daniel ..... 200 West Tiffin Street
Huber, Mary ..... 630 Perrysburg Road
Huth, James ..... 1154 West Tiffin Street
Huth, A. Patrice ..... 962 Buckley Street
King, Stewart ..... 342 West Center Street
Kinn, Jane ..... 1041 Gerlock Drive
Kinn, Steven ..... 713 North Vine Street
Knox, Cheryl ..... 412 Independence Avenue
LaFontain, Kateri ..... 138 Summit Boulevard
Lonsway, Barbara ..... 604 South Union Street
Lonsway, Michael ..... 917 South Poplar Street
Lopez, Christina ..... 118 E. Culbertson Street
Lyons, Carol ..... 806 West Tiffin Street
Marchion, James ..... 336 West North Street
Markey, Camille ..... 1011 North Union Street
Miller, Michael ..... Route #1
Miller, Sharon ..... 503 West Center Street
Mitchell, Terry ..... 211 Potter Street
Murrin, Kathleen ..... 922 North Main Street
Nye, Gretchen ..... 615 College Avenue
Peluso, Harry ..... 308 North Union Street
Reese, Lucille ..... 437 Beech Street
Ritter, Carol ..... Route #4
Roberts, Jane ..... 801 South Main Street
Roberts, Margaret ..... Route #2
Saldusky, Elaine ..... 339 West Fremont Street
Scherger, David ..... Route #3
Schetter, Thomas ..... Route #1
Schultz, Jane ..... 114 East Crocker Street
Scott, Joel ..... 1012 North Union Street
Slater, Sharon ..... 416 McDougal Street
Snavely, Sandra ..... 824 Springville Avenue
Snyder, Karl ..... 525 Sandusky Street
Speelman, Cheryl ..... Route #1, Alvada, Ohio
Stewart, Edward ..... 251 West North Street
Storey, Nancy ..... 759 Maple Street
Strouse, Ann ..... 1206 Madison Road
Thomas, Kent ..... 140 West Sixth Street
Thompson, Norma ..... 308 Elwood Avenue
Trausch, Rita ..... Route #3
Wade, Kathleen ..... 348 Liberty Street
Wagner, Diana ..... 343 Liberty Street
Walter, Richard ..... 239 Elwood Avenue
Waltermeyer, Roberta ..... 531 McDougal Street
Weber, Kelly ..... 624 West North Street
Weidner, Michaeline ..... 210 South Union Street
Weimerskirch, Timothy ..... 357 College Avenue
Wise, Edward ..... 616 West Fourth Street
Young, Gerald ..... 632 Foster Street

JUNIORS

Affholder, Jeanne ..... Route #4
Babb, Janet ..... 150 Taft Boulevard
Balser, Steve ..... 446 Fremont Drive
Boes, Margaurite ..... 237 Watson Avenue
Boff, Thomas ..... 157 East Center Street
Brickner, Constance ..... Route #4
Brickner, David ..... Route #3
Burkart, James ..... Route #2
Connor, Dennis ..... 728 West Tiffin Street
Cook, Jane ..... East Park Drive
Coppus, Sally ..... 483 Linwood Avenue
DeLaRosa, Santos ..... Route #4
Dell, Deborah ..... 115 East Crocker Street
Depinet, Mary Jo ..... 303 Watson Avenue
Diaz, Alfred ..... 432 South Poplar Street
Droll, Barbara ..... 338 West High Street
Droll, Nancy ..... 444 West Tiffin Street
Durnwald, Paul ..... 292 West Fourth Street
Elchert, Mary Jo ..... 457 West Fremont Street
Emerine, Stephen ..... 712 West Center Street
Etchen, Michael ..... 1001 South Main Street
Evans, Thomas ..... 265 East Fremont Street
Faeth, Jane ..... 611 South Main Street
Ferguson, Sharon ..... 225 South Adams Street
Frisch, Constance ..... Route #1
Grine, Garry ..... Route #2
Gundlach, Michael ..... 826 Lincoln Avenue
Hammer, Jeanette ..... 430 East Tiffin Street
Hammer, Susan ..... Route #3
Hammer, William ..... 216 College Avenue
Haslinger, Donna ..... 226 Columbus Avenue
Hay, Bonnie ..... Route #1
Hohman, Charles ..... 127 East Crocker Street
Holderman, Mary Ann ..... 1001 North Union Street
Holman, Roger ..... Route #4
Jinks, Holly ..... 1406 North Union
Jurrus, Daniel ..... 630 Broadway Street
Keiffer, Roger ..... 641 North Countyline Street
Kiebel, Irene ..... 1206 Woodrow Wilson Road
Kracher, Linda ..... 303 West Fourth Street
Lammers, Fred ..... Route #3
Lord, Terence ..... 1023 Gerlock Drive
Lowery, Mary Ann ..... 114 South Countyline Street
Markey, Maureen ..... 1011 North Union Street
Marley, Barbara ..... 311 West North Street
McCarty, James ..... Route #4
McDermott, Lois Jean ..... 307 West Fremont Street
Mendoza, Alfred ..... Pelton Road
Miller, Terrance ..... 238 Watson Avenue
Montgomery, Carlyle ..... 659 Van Buren Street
Murrin, Patricia ..... 922 North Main Street
Norris, Peter ..... 326 College Avenue
Oberle, Wade ..... 222 Watson Avenue
Peiffer, Norman ..... 432 College Avenue
Perez, Pedro ..... 307 West Fourth Street
Phillips, Kathy ..... 169 Elm Street
Phillips, Linda ..... 617 Foster Street
Pigman, James ..... 666 Summit Street
Price, Bonnie ..... 540 North Union Street
Ray, Donna ..... Route #1
Reens, Gary ..... 253 West Tiffin Street
Reinhart, Jeanne ..... 919 South Poplar Street
Rhoad, James ..... 613 Wall Street
Saldusky, Daniel ..... 339 West Fremont Street
Scharf, Mary Ann ..... 728 South Main Street
Scherger, Marilyn ..... Route #3
Scherger, Sandra ..... Route #4
Schetter, Pamela ..... Route #1
Schnitzler, Jennifer ..... 645 Lynn Street
Schreiner, David ..... Route #1
Schroeder, Martha ..... 634 West Fremont Street
Schumaker, Gary ..... 1019 Buckley Street
Sheeran, Mary Ann ..... 852 North Main Street
Spieldenner, Kathleen ..... 138 Elm Street
Spieldenner, Richard ..... 138 Elm Street
Stearns, Mary Ellen ..... Route #1
Theis, James ..... Route #2

JUNIORS

Welly, George ..... 227 West Crocker Street
Wenzke, Judith ..... 864 Leonard Street
Williams, Ronald ..... 345 College Avenue
Williams, Ronald R. ..... 712 Walnut Street
Windau, Gerald ..... 627 Foster Street
Woessner, Gerald ..... 520 North Countyline Street
Wolph, Mary ..... 219 South Vine Street

SOPHOMORES

Baker, Thomas ..... 430 West Center Street
Ballreich, John ..... Route #1
Bennett, Kathryn ..... 511 West Center Street
Borer, Richard ..... 310 West Fremont Street
Brickner, Robert ..... 120 Grant Street
Brickner, Shirley ..... Route #3
Brookman, Richard ..... 735 Eastern Avenue
Bryant, Sandra ..... 316 Perry Street
Bryant, Susan ..... 316 Perry Street
Buckman, Georgia ..... 317 Elm Street
Bulkowski, Charles ..... 432 West North Street
Carrel, John ..... 420 West Tiffin Street
Clark, Marganne ..... Route #1
Clark, Rozanne ..... Route #1
Clouse, James ..... Route #1
Cool, Diana ..... Route #1
Crawford, Ann ..... 349 Liberty Street
Diaz, Epifanio ..... 432 South Poplar Street
Degens, Mary Ann ..... 341 North Vine Street
Delgado, Martha ..... 858 Lynn Street
Duran, Gregory ..... Jones Road
Duran, Ronald ..... 940 Poplar Street
Eckl, Siegram ..... 400 North Wood Street
Elchert, Jane ..... 457 West Fremont Street
Emerine, Dennis ..... 608 South Poplar Street
Enright, Patrick ..... 1002 South Poplar Street
Estrada, David ..... 638 Lynn Street
Feehan, Barbara ..... 327 Liberty Street
Frankenfield, Michael ..... 218 Western Ave.
Frankhart, Dorothy ..... Route #2
Frias, Joseph ..... 847 Spruce Street
Frisch, Karen ..... 560 Summit Street
Frisch, Marcia ..... Route #1
Gehring, Robert ..... 156 East South Street
Gillig, Thomas ..... 726 Maple Street
Grine, Debra ..... 223 West High Street
Grine, Rebecca ..... Route #2
Haaser, Ernest ..... Route #1
Hagenmaier, Patrick ..... 248 East Lytle Street
Hammer, David ..... 430 East Tiffin Street
Hanson, Christine ..... 735 South Main Street
Haslinger, Claudia ..... 226 Columbus Avenue
Haubert, Jane ..... 351 College Avenue
Hendricks, Charles ..... 702 Cherry Street
Herman, Kathleen ..... 664 Buckley Street
Herrig, Kathleen ..... 346 North Town Street
Hohman, Patricia ..... 127 East Crocker Street
Holderman, Jane ..... 1001 North Union Street
Holman, Linda ..... 335 West Center Street
Holman, Pamela ..... 118 Palmer Street
Holman, Thomas ..... 617 Buckley Street
Holman, William ..... 335 West Center Street
Huber, Bruce ..... 630 Perrysburg Road
Johnson, Jacquelyn ..... 325 Findlay Street
Karg, Debra ..... 302 Tiffin Street
Kauffman, Gregory ..... 1021 Francis Street
Kauffman, Michael ..... 618 Westhaven Drive
Kiebel, John ..... 1206 Woodrow Wilson
Logsdon, Dolores ..... 129 Perry Street
Lonsway, Gregory ..... 624 West Fremont Street
Lonsway, Richard ..... 542 College Avenue
Lord, Kathleen ..... 1023 Gerlock Drive

SOPHOMORES

Malagon, Nicholas ..... 210 East Culbertson Street
McDermott, Kathleen ..... 307 West Fremont Street
McKee, Wayne ..... 139 Rock Street
Mitchell, Dale ..... 211 Potter Street
Montgomery, Duane ..... 659 Van Buren Street
Myers, Christopher ..... U. S. 23
Myers, Julia Ann ..... U. S. 23
Nye, Georgiana ..... 615 College Avenue
Nye, James ..... 735 Glenwood Avenue
Parker, David ..... 2604 North Main Street, Findlay, Ohio
Peltier, Gary ..... 1220 North Union Street
Radcliff, Roger ..... Route #1
Radcliff, Michael ..... Route #1
Ramirez, Robert ..... 736 Spruce Street
Reinhart, Katherine ..... 919 South Street
Reinhart, R. Joseph ..... 300 Elwood Avenue
Reinhart, Robert J. ..... 752 Cherry Street
Robarge, Robert ..... 309 West Lytle Street
Rumschlag, Ester ..... 271 Fremont Street
Schreiner, Mary ..... 243 Rock Street
Schroeder, Michael ..... 634 West Fremont Street
Schultz, Daniel ..... 114 East Crocker Street
Scott, Gregory ..... 747 Columbus Avenue
Seel, Barbara ..... 1016 Buckley Street
Sertell, Cathy ..... 618 Westhaven Drive
Sheeran, Michael ..... 852 North Main Street
Smith, Patricia ..... 1445 North Countyline Street
Speelman, Rex ..... Route #1, Alvada, Ohio
Steinmetz, Michael ..... 653 Westhaven Drive
Storey, Thomas ..... 759 Maple Street
Upheil, Marianne ..... 722 West Fremont Street
Wade, Linda ..... 348 Liberty Street
Walter, Cathy ..... 239 Elwood Avenue
Waltermeyer, Paul ..... 417 Beech Street
Waltermeyer, Richard ..... 502 South Union Street
Weimerskirch, David ..... 357 College Avenue
Welly, Gary ..... 223 Elwood Avenue
Welly, Sally ..... 333 North Vine Street
Williams, Robert ..... 345 College Avenue
Wolph, James ..... 219 South Vine Street
Wonderly, Therese ..... 1535 North Union Street
Wunderlin, Steven ..... 151 West Fourth Street
Yost, Thomas ..... Route #4

FRESHMAN

Babb, Thomas ..... 919 South Main Street
Banks, Mary ..... 209 Bannister Street
Barchus, David ..... 300 Boston Avenue
Barchus, Karen ..... 300 Boston Avenue
Boes, William ..... 800 Oaklawn Avenue
Boff, Sue Ellen ..... 157 East Center Street
Borer, Linda ..... 310 West Fremont Street
Boyd, Susan ..... 539 Maple Street
Bradner, Judith ..... 209 North Union Street
Brickner, Marsha ..... Route #3 Box 118
Brickner, Ronald ..... 752 Eastern Avenue
Bryant, Michael ..... 316 Perry Street
Bryant, Patrick ..... 316 Perry Street
Buckman, Patricia ..... 317 Elm Street

FRESHMAN

Burdett, Linda ..... Route #1
Droll, Susan ..... 460 College Avenue
Ellis, Edric ..... 236 Perry Street
Enright, Virginia ..... 1002 South Poplar Street
Estrada, Louis ..... 638 Lynn Street
Filliater, Frances ..... Route #1
Filliater, Sharyon ..... 142 Seneca Avenue
Frankart, Paul ..... 572 Poplar Street
Frankart, Pauline ..... 572 Poplar Street
Frankart, Sharon ..... Route #1
Frias, Victoria ..... 847 Spruce Street
Gabel, Carl ..... Courtly Drive
Geiger, Allen ..... Morningside Drive
Graham, Cathy ..... 135 West Eagle Street
Gundlach, Daniel ..... 826 Lincoln Avenue
Guzman, Dolores ..... 115 West Crocker Street
Hammer, Victoria ..... 216 College Avenue
Hanson, Mary ..... 735 South Main Street
Hanzley, Charlotte ..... Route #1
Hay, Cheryl ..... Route #1
Hendricks, Robert ..... 702 Cherry Street
Herrig, John ..... 900 North Countyline Street
Hoffbauer, Eugene ..... Route #3
Holman, Margaret ..... Route #4
Holman, Ronald ..... Route #1
Holman, Victoria ..... 508 Short Elm Street
Hoyng, Donald ..... 431 North Countyline Street
Kitchen, Angela ..... 893 Cory Street
Krupp, Robert ..... 334 West Center Street
Kuhn, Robert ..... 233 East Sixth Street
Kuhn, Ruth ..... 233 East Sixth Street
Lamberjack, Cheryl ..... 130 Elm Street
Lannen, Victoria ..... 412 Glenview Drive
Lininger, James ..... 521 West Fremont Street
Lonsway, Douglas ..... 642 West Fremont Street
Lopez, Virginia ..... 118 East Culbertson Street
Lowery, Michael ..... 114 South Countyline Street
Lozano, Santos ..... 224 Crescent Street
Lucius, Michael ..... 505 Sandusky Street
Mann, John ..... 407 North Countyline Street
Markey, Patrick ..... 1011 North Union Street
McCormick, Patricia ..... 703 Old Orchard Drive
McGee, Clinton ..... 300 East High Street
McGuire, Mollie ..... 919 North Main Street
McMeen, Donald ..... 649 Westhaven Drive
Miller, Robert ..... 238 Watson Avenue
Moes, Steve ..... 120 Elm Street
Munger, Donald ..... 917 South Main Street
Nye, Douglas ..... 615 College Avenue
Nye, Roi ..... 516 North Poplar Street
Opp, Mary ..... 260 East Street
Oren, Joseph ..... Route #1
Pethe, Donald ..... 441 West North Street
Price, Beverly ..... 540 North Union Street
Reidling, Sharon ..... 517 Bulger Street
Roberts, Rebecca ..... 801 South Main Street
Scherger, Rebecca ..... Route #3
Schetter, Judith ..... Route #1
Seibert, Daniel ..... 615 North Main Street
Sheeran, Kathryn ..... 852 North Main Street
Smith, Suellen ..... 807 Van Buren Street
Steinmetz, Lawrence ..... 436 Elm Street
Strahm, Gregory ..... 703 Circle Drive
Strouse, Carolyn ..... 1206 Madison Road
Thompson, David ..... 308 Elwood Avenue
Tobin, Teresa ..... 703 Portage Drive
Walker, Sandra ..... Dillon Road
Waltermeyer, Theresa ..... 531 McDougal Street
Weidner, Kathleen ..... 210 South Union Street
Weimerskirch, Gary ..... 357 College Avenue
Williams, LaVonne ..... 712 Walnut Street
Woessner, James ..... 520 North Countyline Street
Wolfarth, Roger ..... 803 South Main Street
Wolph, Virginia ..... 207 East South Street
Woodman, Gerald ..... 423 Kennard Street
Yost, Linda ..... Route #4
Zender, Ralph ..... 1221 Stoner Road

AUTOGRAPHS